WEATHER

Partly cloudy, continued cold tonight. Wednesday fair, rising temperature.

THE SALEM NEWS

Complete News Coverage of Salem and Vicinity

LATE NEWS

VOLUME 53—NO. 265 | The Associated Press International News United Press | SALEM, OHIO, TUESDAY, NOVEMBER 11, 1941 | EIGHT PAGES | THREE CENTS

JAPAN CALLS CHURCHILL'S EDICT DIRECT CHALLENGE

There Never Was an Armistice Against Godliness

MARK PEACE ANNIVERSARY

Ohioans, However, Turn Thoughts Towards Steps For Defense

(By Associated Press)

Ohioans observed the 23rd anniversary of the World war armistice today by concentrating on the defense of the United States anew.

Gilbert Bettman, Ohio supreme court judge and former state American Legion commander, asserted in an address prepared for Armistice day exercises at Springfield that the present war "is the age-old contest between good and evil; and right in the end must triumph."

He urged all Americans to unite behind the Legion's four-point program calling for repeal of the neutrality act, support for the foreign policy of the President and congress, opposition to the forces of Nazism and adherence to "freedom of the seas as the traditional policy of the United States."

The program "should satisfy the materialist because it protects the property rights of American citizens," he said. "What is more important, it should satisfy the idealist because it stands for the right."

"The isolationist of the Senator Taft philosophy is merely placing himself in a sham shelter made of wishful thinking," Bettman continued. "Every newspaper in Amer-

Turn to MARK, Page 8.

TEMPERATURES

SALEM WEATHER REPORT

Yesterday, noon	34
Yesterday, 6 p. m.	32
Midnight	30
Today, 6 a. m.	30
Today, noon	32
Maximum	35
Minimum	30
Precipitation, inches	.02

Year Ago Today

Maximum	38
Minimum	30

NATION-WIDE REPORT
(By Associated Press)

City	7:30 a. m. Today		Yest. Max.
Amarillo	34	clear	57
Atlanta	31	clear	44
Boston	41	pt. cloudy	50
Buffalo	31	snow	38
Chicago	33	cloudy	33
Cincinnati	32	snow	39
Cleveland	31	cloudy	35
Columbus	31	snow	37
Denver	33	clear	63
Detroit	32	snow	36
Duluth	21	cloudy	30
El Paso	42	clear	71
Kansas City	28	pt. cloudy	34
Los Angeles	59	clear	77
Miami	60	pt. cloudy	70
Mpls.-St. Paul	24	cloudy	32
New Orleans	54	cloudy	64
New York	39	pt. cloudy	50
Phoenix	47	clear	84
Pittsburgh	32	cloudy	39
Portland, Ore.	50	pt. cloudy	63
San Francisco	53	pt. cloudy	67
Washington	41	cloudy	50

Yesterday's High

Phoenix	84

Today's Low

Duluth	21

London Given Armistice, From 'Skeeter' Onslaught

LONDON, Nov. 11.—These nippy temperatures finally have forced the mosquitoes to declare an armistice—Londoners hope for the winter.

For several weeks before the mercury dropped to near freezing, the hungry insects infested this section, swarming into every open window and door and literally covering parked automobiles. Old-timers said they never saw so many "skeeters."

CHURCH MEETINGS UNDER WAY TODAY

Salem Presbyterians to Attend Youngstown Religious Rallies

Salem Presbyterians plan to attend a number of the programs and events in a community fellowship on democracy and religion in Youngstown, sponsored by the federated churches of Youngstown and vicinity. The meetings, which opened yesterday will continue through Nov. 16.

Dinners, luncheons, forums, mass meetings, youth programs, school programs, public luncheons and dinners and other special features have been arranged at which outstanding speakers will be heard.

All dinner meetings are for wives and husbands. All meetings are held in the First Presbyterian and First Baptist churches, and Stambaugh auditorium. The noon luncheons are open to everyone. Advance reservations must be made for any dinner and luncheon meetings.

Dr. Peale Speaks

Yesterday's events included a public luncheon at noon in the Y. M. C. A. for sponsors of the institute, ministers, church, school and official boards with Dr. Norman Vincent Peale of the Marble Collegiate church in New York City as speaker; and two mass meetings, at 8 p. m., for youth at the First Presbyterian church where Dr. Peale spoke, and for adults, at the First Baptist church where Dr. Louis H. Evans of the First Presbyterian church in Hollywood, Calif., was heard.

Other speakers will be: Dr. Grace Sloan Overton, public speaker and active worker in the church at Adams, New York; Dr. Frederick K. Stamm, of the Clinton Avenue Community church, New York; Dr. Boyd Edwards of the Mercersburg academy, Mercersburg, Pa.; Dr. E.

Turn to CHURCH, Page 8.

White House "Smoked"

WASHINGTON, Nov. 11.—A defective flue sent smoke billowing through the White House executive offices today while President Roosevelt was attending Armistice day ceremonies at near-by Arlington.

A log fire in the office of Major General Edwin M. Watson, secretary and military aide to Mr. Roosevelt, was put out and windows opened to air the offices.

BOYS WANTED! APPLICANTS FOR NEWS ROUTES APPLY IN PERSON SALEM NEWS OFFICE

ASSAILS FDR IN JAP CRISIS

Taft Accuses President of Balking Peace In Pacific Area

(By Associated Press)

WASHINGTON, Nov. 11.—Senator Taft (R., Ohio) asserted today he had information that President Roosevelt had rejected a definite rapprochment proposal by Japan because the Japanese refused to promise not to attack Vladivostok, Russia's vital Pacific port.

The Ohioan, a persistent opponent of administration foreign policy, declined to tell newsmen the source of his information, but said he believed it to be a reliable account of the outcome of recent conversations between Japanese and United States officials on differences between the two nations.

Taft explained it was his "understanding" that Japan had offered to quit China, except for five principal cities where garrisons would be maintained.

Balk At Russian Angle

However, he said, Japan balked at guaranteeing Vladivostok immunity from future attack, because she feared that Japanese cities might be bombed by aircraft operating from bases in the vicinity of the Soviet port.

As Taft registered pessimism about chances for a speedy settlement with Japan, other opposition stalwarts accused Winston Churchill of seeking to prod the United States into war with the Japanese.

They cited the British prime minister's language in commenting yesterday on the status of United States-Japanese relations. Churchill said he did not know if American efforts to preserve peace in the

Turn to ASSAILS, Page 5.

STATE BUC FACED BY NEW DEMANDS

(By Associated Press)

COLUMBUS, Nov. 11.—A forecast of increased demands on the Bureau of Unemployment Compensation because of priorities and liberalization of the state law came today from BUC Administrator H. C. Atkinson.

Changes in the law, effective last Oct. 1, make a worker potentially eligible for partial unemployment compensation if his earnings drop below 60 per cent of their usual total and reduces to two weeks the waiting period between partial unemployment and beginning of benefit payments.

Atkinson reported that the BUC had paid $4,600,000 to Ohioans whose wages had been reduced through involuntary loss of work since 1939 when benefits first became payable. The total for both partial and total unemployment payments in the same period was $56,600,000, he added.

YOU ARE CORDIALLY INVITED TO ATTEND ANNUAL THANKSGIVING "TURKEY" FESTIVAL TO BE HELD IN THE KNIGHTS OF COLUMBUS CLUBROOMS, S. BROADWAY, THURSDAY, FRIDAY, SATURDAY, NOVEMBER 13, 14 AND 15.

F. D. R. CITES NATION'S DEBT TO WAR DEAD

We Know Now, President Says, Why Last World War Was Fought

ASSERTS LIBERTY WORTH DEFENDING

Speaks at Arlington National Cemetery at Armistice Rites

(By Associated Press)

WASHINGTON, Nov. 11.—President Roosevelt said in an Armistice day address today that we have a duty to ourselves and to those who died to gain our freedom "to make the world a place where freedom can live and grow into the ages."

The American people believe liberty is worth fighting for, he added, "and if they are obliged to fight they will fight eternally to hold it."

The chief executive spoke from the circular marble amphitheater in Arlington national cemetery at services conducted by the American Legion. A few moments before he had stood solemnly at attention while an aide placed a wreath against the tomb of the unknown soldier of the last World war.

Of Particular Significance

This year's observance of Armistice day, Mr. Roosevelt declared, has a particular significance because in the past we were not always able to measure our indebtedness to those wwho gave their lives in the first World war.

If the armies of 1917 and 1918 had lost, not a man or woman in America would have wondered why the war was fought, the President said.

"We would have known why liberty is worth defending," he explained, "as those alone whose liberty is lost can know it. We would have known why tyranny is worth defeating as only those whom tyrants rule can know."

Those who gave up their lives in 1917 and 1918 literally did so to make the world safe for democracy, to make it habitable," the President said, "for decent and self respecting men."

"They died to prevent then," he asserted, "the very thing that now, a quarter century later, has happened from one end of Europe to the other. Now that it has happened we know in full the reason why they died.

Lists Obligations and Duties

"We know also what obligation and duty their sacrifice imposes upon us. They did not die to make the world safe for decency and self-

Turn to F. D. R., Page 8.

OPENS SECOND WEEK OF REVIVALS HERE

Rev. Forman Lincicome spoke on "Sunset Repentance" at the First Friends church Monday evening, beginning the second and final week of his evangelistic services. His subject for tonight will be "The Biggest Fool in Salem."

The revival campaign is being marked by good attendances. Other sermon themes this week will be "The Next Greatest Event in Your Life", "The Unpardonable Sin", "A Corner Lot in Sodom", "The Life That Counts", and "The High Cost of Low Living."

When a church nowdays seeks a pastor, it wants the strength of an eagle, the grace of a swan, the gentleness of a dove, the friendliness of a sparrow, and the night hours of an owl, Rev. Lincicome pointed out last night. "Yet, he added, "when they catch that bird they expect it to live on the food of a canary."

The preacher admonished his listeners that "a death bed repentance is burning the candle of life in the service of the devil and blowing the smoke in God's face." In other words, he said, it is giving your life to the devil and your corpse to God."

Signs 3.2 Beer Ban

ALLIANCE, Nov. 11. — Mayor Floyd H. Senn yesterday signed an ordinance banning the sale of 3.2 beer on Sunday. The measure, adopted recently at a stormy session of council, will become effective in 10 days.

TUESDAY NIGHT AND WEDNESDAY SPECIALS!

BANANAS	5 LBS. 25c
GRAPES	4 LBS. 25c
ORANGES	2 DOZ. 25c
CABBAGE	50 LBS. 69c

DUBB'S MARKET

Wreckage of Pennsylvania Passenger Train Near Kenton

At least 12 persons were killed and 45 others injured when an eight-car crack Pennsylvania flyer hurtled from the tracks at Dunkirk, north of Kenton, and plowed into a control tower, scattering wreckage along the track. The locomotive struck with such force that it partly buried itself in the ground. The train was en route from Chicago to New York and carried 77 passengers.

CAPTIVE MINE CRISIS LOOMS

United States Army Sets Up Intelligence Center In Pittsburgh

(By Associated Press)

WASHINGTON, Nov. 11.—Apparently in preparation for an emergency in the "captive" coal mine situation, the army has established an intelligence center in Pittsburgh to survey the coal fields and keep in touch with miners and operators.

Although the move was explained in Pittsburgh today as purely precautionary, it immediately aroused speculation that the government might be getting ready to take over the captive mines should John L.

LOS ANGELES, Nov. 11.—Another general walkout vote will be taken tonight by shipyards welders. Karl V. Morris, national president of the United Welders, Cutters & Helpers, said 8,500 welders in the Los Angeles-Long Beach yards and at Seattle would be involved.

Lewis, head of the United Mine Workers, call a strike.

Lewis withheld comment on his next move following the defense mediation board's action of last night in rejecting the UMW's demand for a union shop in the steel company owned captive mines, which supply coal for steel mill furnaces.

Near Mine Fields

A contingent of several officers and enlisted men was stationed at a Pittsburgh hotel, within an hour's driving distance of the rich southwestern Pennsylvania coal fields

Turn to CRISIS, Page 8.

GUILFORD GRANGE OFFICERS ELECTED

James Rhodes was named master of Guilford grange at a recent meeting in the hall.

Other officers are: Overseer, Henry Stallman; lecturer, Mrs. Roy Sanor; steward, Richard Wilson; chaplain, Camilla Baker; terasurer, Walter Holmes; assistant, Clyde Farmer; secretary, Beulah Sell; financial secretary, Emmett Aiken; gatekeeper, Earl Raley; Ceres, Marjorie Miller; Pomona, Mary Louise Mason; Flora, Mary Louise Hanna; trustees, Clyde Hanna, John Miller and Harold Raley; lady assistant steward, Mary Walton; pianist, Elizabeth Farmer; insurance agent, Forest Mason; business agent, Leland Falcon; legislative agent, Roy Sanor.

Germans Dislike Speech Delivered By Churchill

BERLIN, Nov. 11.—Authoritative Germans today characterized Prime Minister Churchill's address yesterday as an impudent attempt to egg on the United States and Japan.

"It is impudence, arrogance and dillettantism of the first order to speak as he did," they said.

Regarding Churchill's reference to German peace feelers, they said "the only question is, will England be annihilated or will it beg for peace?"

REPORT EIGHT DIE OF FOOD POISONING

BOSTON, Nov. 11.—State police reported today that eight persons were dead in Fall River, Mass., presumably from food poisoning, and that autopsies were being performed to determine the exact cause of the tragedies.

State police had no details other than that the intestines of the dead were to be placed under microscopic examination.

They were not informed immediately whether those who had succumbed had eaten together or whether they were victims of some other form of poisoning.

NAZIS AIM AT ARCTIC LINES

Berlin Announces Move To Cut Off Supplies From United States

(By Associated Press)

German troops driving east of Leningrad were reported threatening to cut off the Arctic as a route of Soviet supplies from the United States and Great Britain today, while on the central front, official Russian dispatches said large Nazi forces had been trapped near Volokolamsk, 65 miles northwest of Moscow.

The Soviet radio reported also that Moscow's Red army defenders had thrown back a renewed attempt by the Germans to batter their way through Russian lines in the Malorayoslavets sector, 65 miles southwest of the U. S. S. R. capital.

406 Nazi Tanks Lost

The radio said that in the last three days, Red troops under Commander Golubov and Soviet warplanes had destroyed 406 German tanks around Maloyaroslavets.

The Germans were reported moving heavy reinforcements to the Volokolamsk sector. Apparently in an attempt to rescue Nazi troops encircled there.

As pictured by a Berlin military spokesman, German forces advancing in Karelia were imperilling supply lines both from the ice-free Arctic port of Murmansk and the White sea port of Archangel.

Nazi strategists said the German armies were steadily progressing toward their objectives.

Presumably, however, they were

Turn to NAZIS, Page 4.

SALEM CITY LODGE OFFICERS ELECTED

J. H. Giffin, worshipful master, and other officers were elected by Salem City lodge No. 698, F. & A. M., in the Masonic temple last night. Installation will be held at the next session Dec. 8.

Other officers include: Senior warden, J. M. Giffin; junior warden, Dudley Ashead; treasurer, Vance R. McBane; secretary, Ralph R. Woods; senior deacon, Arthur Johnson; junior deacon, Edmund Peters; trustee, D. S. Hang; representative on Masonic corporation board, J. H. Giffin.

Lunch was served after the meeting.

ASKS ACTION ON INFLATION

President, However, May Encounter Delay In House Program

(By Associated Press)

WASHINGTON, Nov. 11. — The house ways and means committee today weighed a request from President Roosevelt for immediate action on a big anti-inflation tax program, but members seemed disposed to defer the problem until after the house acts on pending price control legislation.

In private expressions of opinion, committeemen said the price control measure was anti-inflationary and the regulations it finally contains would help to decide what further precautions against inflation should go into a new tax bill.

Delay Looms

If the committee formally adopts that attitude, a delay of two weeks on the President's appeal seemed likely.

President Roosevelt appealed for speedy consideration of a tax program in a letter to Chairman Doughton (D-NC) of the committee last week postponed consideration of the treasury's proposed new $4,850,000,000 tax program, but Mr. Roosevelt did not refer specifically to this set of recommendations.

The President's letter and Doughton's reply were made public by the White House last night.

"It seems clear," Mr. Roosevelt wrote, "that if we are to prevent a further sharp increase in the cost of living and in the cost of the defense program itself, we must take immediate steps to absorb a large amount of purchasing power through additional taxes, and incidentally, to pay cash for greater part of our defense production."

Turn to ASKS, Page 8.

6,000 Is Highest Red Cross Goal

Today marked the opening of the annual Roll Call drive of the Salem Red Cross chapter, faced this year with the task of securing 6,000 members, the highest goal ever set for the local mercy organization by national officials.

The Salem Red Cross district comprises the city itself, Perry township, Damascus, Winona and Washingtonville.

A house-to-house canvass will be made in the area in an attempt to put the campaign over the top.

Debate Phone Wages

COLUMBUS, Nov. 11. — Negotiations opened today for a 1942 contract between the Ohio Bell Telephone Co. and the Ohio Federation of Telephone Workers, Inc., covering 6,000 employes throughout Ohio. The independent union asks a general 12½ cent hourly wage increase for operators, traffic and plant clerks, commercial, accounting and dining service employes.

GOVERNMENT IS SILENT ON WAR THREAT

Unofficial Observers, However, Report Nation Is "Burning"

POLICY UNCHANGED, WRITERS DECLARE

Still Willing to Be "Magnanimous with U. S.", Is Statement

(By Associated Press)

TOKYO, Wednesday, Nov. 12.—The Japanese people are burning with anger over Prime Minister Churchill's declaration of yesterday and "Britain is dancing to the tune of the United States and digging her own graveyard," the widely circulated newspaper Yomiuri declared today.

Commenting on Churchill's statement that a British war declaration would be made "within the hour" if Japan went to war with the United States, Yomiuri said the Japanese people nevertheless were trusting completely to the government's policy and iron will to cope with the situation.

The Japanese are willing to show a magnanimous spirit in cooperating with the United States for a harmonious settlement, it added.

Cautious silence, however, enveloped official circles.

Authoritative commentators said that never in recent years has Japan received such a direct challenge as "Churchill's speech, and thus it was likely that some hours would pass before any official reaction would be available.

Asahi, another influential Tokyo paper, declared that Britain some months ago had transferred some of her Mediterranean fleet to the Indian ocean, and dismissed Churchill's statement with: "War with England naturally is expected in case of war with the United States, therefore it is silly to mention such a matter."

Japanese policy had not been changed by Britain's fleet movements, however, Asahi said, and Japan is quietly watchful.

The British ambassador, Sir Robt. Leslie Craigie, called at the foreign office yesterday for the purpose, diplomatic sources said, of discussing the Churchill statement.

ARSENAL WORKERS SEEKING CONTRACT

RAVENNA, Nov. 11.—A representative of production employes at the government's $57,000,000 Ravenna shell-loading plant said today he understood the war department would consider at Washington tomorrow a proposed contract covering 1,500 arsenal workers.

The representative, President R. R. Walker of the National Arsenal Workers union at the Ravenna plant, previously announced his and three other unions would strike at 8 a. m. Thursday unless the war department approved contracts between production, maintenance and transportation workers and the Atlas Powder Co., which operates the arsenal.

Contracts were accepted by workers and the Atlas company late in September but the war department has delayed approval, Walker asserted.

Unions involved in the strike threat are the Independent Brotherhood of Locomotive Firemen and Enginemen and the National Arsenal Workers, and the AFL affiliated Switchmen's Union of North America and International Association of Machinists.

In Washington war department spokesmen declined to comment on the situation.

MORE AXIS VESSELS SUNK, LONDON HEARS

LONDON, Nov. 11.—The admiralty today announced that British submarines in the Mediterranean had sunk four Axis troop or supply ships and two sailing vessels.

The submarines also damaged two armed merchant cruisers and two supply ships, the admiralty announced.

This action was in addition to that of Sunday morning, when the admiralty said British warships sank a convoy of 10 ships and two escorting destroyers and seriously damaged a third destroyer south of Taranto.

The admiralty announcement said three of the four ships destroyed by submarines were sunk by torpedoes. One was large and two were of medium tonnage, it was said. The fourth, of medium tonnage, was sunk by gunfire, it was stated.

THE SALEM NEWS

Established in 1889.

Published by The Brush-Moore Newspapers, Inc., News Building, 624 East State St., Salem, Ohio. Entered at postoffice at Salem, Ohio, as second class matter under act of March 8, 1879.

MEMBER OF THE ASSOCIATED PRESS. The Associated Press is exclusively entitled to the use for republication of all news dispatches credited to it or not otherwise credited in this paper, and also the local news published herein. All rights of republication of special dispatches herein also reserved.

SPECIAL REPRESENTATIVE: The John W. Cullen Company, New York office, 630 Fifth ave.; Chicago office, 230 North Michigan ave.; Detroit office, General Motors Building; Columbus office, 40 South Third st.

MEMBER AMERICAN NEWSPAPER PUBLISHERS' ASSOCIATION, MEMBER AUDIT BUREAU OF CIRCULATION, MEMBER OHIO SELECT LIST.

TELEPHONES: Business, advertising and circulation department 4601; Editorial department 4603 and 4604.

SUBSCRIPTION RATES

By Carrier, per week 15 cents. By mail, in Ohio, one year $2.00, one month 50 cents, payable in advance; outside of Ohio, one year $4.50, payable in advance.

Tuesday, November 11, 1941

EASY ON FINLAND

The way the diplomats are shoving around Finland shows scant consideration for that pine-knottish little country's past record. Admittedly, the Finns are on a hot spot right now because they're fighting Russia when Americans are supposed to think the Russians are nice people all of a sudden.

But, the Finns did what everybody is supposed to do against the day when trouble comes. They kept their credit good. They paid their debt installments to the United States. If now they are told in effect that honesty didn't pay and that they are entitled to no more consideration than, say, Italy just because they are fighting on the wrong side temporarily, business ethics will be set back 500 years, maybe a thousand.

LITVINOV'S ON THE OTHER FOOT

If people who don't sow the foreign policy whirlwinds but merely reap them get a little cynical about international understandings the statesmen must try to be sympathetic. It must tax even their imaginations to keep abreast of the sudden shifts and naked reverses staged by their various governments.

Certainly it is interesting for Americans to know that Maxim Litvinov, formerly Russia's foreign commissar and ace collective security advocate, has been restored to favor in Moscow and soon will arrive in Washington as a full-fledged ambassador to promote Russo-American friendship. That was his mission some years ago on a previous journey to Washington.

When his government decided to let itself be betrayed by Germany, or perhaps it was the other way around—which is Germany's story—Litvinov abruptly went out of fashion. But now the Litvinov's on the other foot. Russia and (spare the mark) the United States are both intensely interested in collective security all of a sudden. No one needs to ask why; the horse having been stolen it's time to lock the barn door.

CONTINUING THE ARGUMENT

Rear Admiral Harry E. Yarnell, U. S. navy, retired, has painted a dark picture of Britain's royal air force in Collier's, with the purpose of showing that its weaknesses and failures have been caused by its status as an independent unit, attached neither to the army nor navy.

Now that taxpayers are beginning to think of such things as something more than merely academic discussions, it will occur to many of them that if the R. A. F. has been inefficient and blundering, except in the battle of Britain, the fault may not have been with its independent status. There is one air force that has been exceedingly efficient, the German, and it happens to be independent, too. Perhaps in some future article Admiral Yarnell may explain how the Germans surmounted the handicap of an independent air force. He might even reach the conclusion, reached long ago by taxpayers, that the admirals and generals really don't know what they're talking about when they discuss aviation. It's like that old discussion about bombers and battleships; while the theorists were chewing the rag, their argument was being settled for them by men of action.

LOOKING AHEAD

There is no special shame any more in admitting that Ringling Brothers and Barnum & Bailey is a national institution, like Bell Telephone, General Motors, Chrysler Motor Corp. and the Ford Co. If anything happened to make the world look bleak for the last three, it would be discussed frankly.

Hence, it is the wish of every newspapermen who ever gave the biggest show on earth a gratuitous publicity plug that something will be done about the elephants, come next spring. For years it has been one of the privileges of life in a free society to walk down that seemingly endless line of odoriferous pachyderms, each one looking just as formidable and scabrous as the next one, and marvel that any circus, even the biggest one, would go to the trouble to haul around all those elephants.

It was the popular impression, rarely checked by actual count, that there were 50 in all. In the poisoning tragedy in Alabama at least eight of the big beasts were gathered to their reward, and one story speaks vaguely of the "herd of 40 some elephants." Naturally, this will be watched closely next season by the curious thousands, who hope there will be an even 50 as advertised, even if John Ringling North and a couple of roustabouts have to spend each afternoon and evening inside an old elephant skin.

PROOF IN THE EATING

Conclusion jumpers who have been too quick to act still can't believe that aerial bombing isn't likely to be the deciding factor in the war. Yet, the evidence for that point of view is still increasing.

In what probably was their heaviest raid of the war the British admit the loss of 37 bombers. If $250,000 be taken as a reasonable base cost estimate per bomber, delivered and ready to spread destruction, one night's raiding operations cost $9,250,000. To that figure must be added damage to other ships and whatever further losses may be concealed in the official figure.

Military experts were estimating a year ago that Germany's attempt to blast Britain into surrender had cost, up to the early part of October, at least 6,500 planes with a value of half a billion dollars, plus no less than 13,000 aviators. But Britain wasn't forced to surrender and, a year later, is spending men and planes to do what the Germans, with more men and planes than the British can muster, weren't able to do.

Meanwhile it has been surmised by the guessers with the best chance of being right that Germany has abandoned the theory that the war can be won from the air; that it launched the Russian campaign to immobilize the Red army preparatory to an attempt to launch an invasion; that if the British think they can bring Germany to its knees by dropping bombs on it they probably are going to share the same surprise the Germans received when the British rose up out of the ruble more determined and full of fight than ever.

FROM THE NEWS FILES

FORTY YEARS AGO
(Issue of Nov. 11, 1901)

W. G. Lewis will go to Canton tomorrow to attend a meeting of the freight agents of the Eastern division.

George B. Oldham spent Sunday with his mother in this city.

Mr. and Mrs. David Goodwin spent Sunday at Alliance visiting their daughter, Mrs. Morris.

Henry S. Wilson is temporarily assisting as clerk in the grocery store of H. Trotter & Son.

William Nease and family of Alliance visited with Orville Paxson and family of S. Union st. Sunday.

Mrs. Patrick Crain of Braddock, Pa., formerly of this city, is here visiting her cousin, Mrs. Alex McLaughlin.

Misses Gertrude Nace, Bertha Springer and Eva Flugan of Lisbon visited with Miss Belle Golladay of Washington st. Sunday.

Miss Mazie Fisher of Pittsburgh spent Sunday with her parents, on Washington st.

Mr. and Mrs. John Moore of the Lisbon rd. returned Saturday night from a two weeks visit with relatives at West Unity and other points of interest in the western part of the state.

R. T. Curtis of Ellsworth ave. left this morning for York, Pa., where he will erect some work for the W. H. Mullins Cornice Works.

THIRTY YEARS AGO
(Issue of Nov. 11, 1911)

Miss Elizabeth M. Dougher, daughter of Mr. and Mrs. J. H. Dougher, of Depot st., and Samuel L. Shanabrough of Pittsburgh were united in marriage Thursday evening at the home of the bride's aunt, Mrs. Edward Noll, in Pittsburgh.

J. S. Frances, who has been employed with the Goodyear Rubber Co. at Akron for the last six months, has been transferred to Memphis, Tenn., where he will become assistant manager and chief clerk of the Memphis branch.

D. L. Davis of Lincoln ave. will be at home Saturday evening to members of the Pedro club, of which he is a member, and to members of the Hundred club.

Mr. and Mrs. James Boyle entertained members of the Eight O'clock club Friday evening at their Columbia st. home.

Girls of Mrs. W. S. Wagner's Sunday school class of the Baptist church called at her home on Ohio ave Saturday and enjoyed an informal party.

Mrs. S. H. Austin of Wayland, N. Y., formerly of Salem, who has been spending six weeks with her daughter, Mrs. W. H. Wintersmith of Louisville, Ky., will return to her home after a week's visit with Miss Nana Gibson of Sixth st.

Mrs. Walter Davidson of Green st. went to Steubenville Saturday to visit her mother, who will leave in a short time for Los Angeles, Cal.

Miss Margaret Forsythe of Pittsburgh has returned home after a visit with her brother, Peter Forsythe of Washington st.

Hanna Megrail of Winona arrived in the city Saturday on her return from a visit of several days in Philadelphia.

TWENTY YEARS AGO
(Issue of Nov. 11, 1921)

R. B. Hawkins, manager of Woolworth's 5 and 10-cent store, entertained the clerks of his store Wednesday evening at the home of Miss Martha Whinnery, one of the employes, on E. Pershing ave.

Miss Stella Tullis entertained a few friends Wednesday evening at her home on E. High st., honoring Misses Bertha Dean and Sara Kennedy of New Brighton, Pa., who are spending a short time here.

Honoring Mrs. Leslie Dunlap, an August bride, Mr. and Mrs. John Holderieth entertained a company of her friends Wednesday evening at their home on E. Sixth and Vine sts.

Dr. and Mrs. A. L. Cope entertained at their home in Winona Tuesday evening for Mr. and Mrs. E. G. Cope, their son and wife, of Salem; Miss Caroline Shoenseldt of Irwin, Pa., and Mr. and Mrs. Leedom Cope of Winona.

About 60 men and women of the United Presbyterian church, Sebring, surprised Mrs. Edwin G. Hibbs Monday evening at her home on the Damascus rd., the occasion honoring her birthday anniversary.

A masquerade party was enjoyed by members of the Quaker Needlework club Wednesday evening at the home of Mrs. Holmes Alman of Franklin ave.

Visiting and fancywork occupied the hours at a meeting of the Star club Wednesday afternoon at the home of Mrs. Harry Shinn of the Benton rd.

Mrs. J. H. Hurst of Tenth st., who is confined to her bed suffering from an injury to her left leg, was reported to be improving.

THE STARS SAY:

For Wednesday, November 12

A DIFFICULT day with many and surprising adversities and obstructions is the augury based on the predominant lunar and mutual aspects. A vague, erratic as well as surprising and stubborn state of affairs may challenge to most constructive and ingenious policies. With this there is promise of help and cooperation from high and influential places which may assist in breaking down very determined opposition, coming from elders, or superiors as well as enemies.

Those whose birthday it is while having many adverse and devastating situations to cleverly dispose of have some hopes of success and fair fortunes. But such materialize by well-ordered, restrained and wise conduct rather than wayward, erratic, impulsive and chaotic behavior. With control and sound tactics real friends may prove reliable when others may be bitterly antagonistic.

A child born on this day my need very early and rigorous training and discipline due to its high nervous temperament.

WHEAT HORDE HITS RECORD

CHICAGO, Nov. 11.—Uncle Sam's hoard of wheat was at an all-time peak today and growing steadily in preparation for the day when a world clamoring for food can get it.

Approximately 500,000,000 bushels, valued at more than half a billion dollars, either are owned outright by the United States government through its financing agency or held as collateral on pending loans. Before the year ends grain men expect at least another 50,000,000 bushels will be added.

Folks were just as happy when they didn't worry about vitamins, but merely asked whether something was seasoned with bacon or ham.

WINTER WHEAT

ELIMINATE UNFIT IN ARMY SELECTIONS

Medical Men Act to Curb Unnecessary Pensions

By LOGAN CLENDENING, M. D.

The responsibility of the medical draft boards in eliminating the unfit for military service extends beyond the selection of physically perfect specimens. They must also protect the future taxpayer from unnecessary pension burdens. Largely this means eliminating at the source, candidates with tuberculosis and mental personality disorders.

Dr. Clendening will answer questions of general interest only, and then only through his column.

The United States treasury paid out $400,030,176 in compensation to World war veterans from 1923 to 1932, which is about a third of the total compensation paid on this score. These men should never have been accepted. They had tuberculosis before they went into the army, in practically all cases, and most of them broke down before they ever saw active service.

During the present emergency, the selection is much better, but still leaves much to be desired. In an Army hospital recently the largest group of patients I saw in the contagious ward had tuberculosis.

Mental Disorders

Mental and personality disorder is even more of a problem, because it is not so easy to detect. It is estimated that every such soldier costs the government $25,000 in hospitalization and pensions.

Some mistakes are inexcusable. A California board certified a man who was in jail as a homicidal maniac. He was released, and after entering the army beat up some of his mates, was removed to an army hospital where he beat up the ward attendants, and finally required the time of a medical officer and two enlisted men to take him to the Letterman General hospital.

Most of the psychotic applicants get by because they don't realize their own condition and because in civil life there is not enough stress to bring out their weaknesses.

The types to be eliminated are: nomads, pathological liars, the emotionally unstable, drifters from one job to another, inadequates, egocentrics, hypochondriacs, dependents with "WPA attitude," or "on relief" attitude, those who expect to be taken care of always by a strong individual or agency.

The Mask of Sanity

They are not always easy to detect because so many have "The Mask of Sanity," described thus by Dr. Checkley:

1. Superficial attractiveness, cleverness, facility in talking, apparent intellignce. The facade personality.)
2. Continual projection of blame on somebody else.
3. Tremendous egotism, with practically no capacity for objective love.
4. Double-crossing, playing of one friend against another.
5. Very frequent prominence of excessive drinking, with bizarre and preposterous conduct while drinking.
7. Histrionic personality, always acting, never genuine.

The army, however, does not need all bright boys. There are many army tasks best done by morons and there is as large place for those of low intelligence (without viciousness) in the army as elsewhere.

QUESTIONS AND ANSWERS

A. J. B.: "If there are four types of blood, and a person has type AB 1-Moss, does he always have that type or does it change with age? Can diet change it?"

Answer: The types of blood you describe have to do with characteristics that are important only for blood transfusion. All such types of blood are equally good for physiological purposes. Neither age nor diet changes a person's grouping.

EDITOR'S NOTE: Dr. Clendening has seven pamphlets which can be obtained by readers. Each pamphlet sells for 10 cents. For any one pamphlet desired, send 10 cents in coin, and a self-addressed envelope stamped with a three-cent stamp, to Dr. Logan Clendening, 235 E. 45th st., New York. The pamphlets are: "Three Weeks' Reducing Diet," "Indigestion and Constipation," "Reducing and Gaining," "Infant Feeding," "Instructions for the Treatment of Diabetes," "Feminine Hygiene," and "The Care of the Hair and Skin."

FORT PECK, Mont.—Seeding operations on the downstream slope of huge Fort Peck dam, largest earth-filled structure in the world, is under way. Total area to be planted is about 500 acres. Reclamation service authorities plan to plant the face of the dam with creeping juniper and similar plants to prevent erosion.

Persons who want anything, know The News is the Want Medium in this vicinity. So read it.

'Toy Gun' Is Loaded

When Robert Meyer, 2, toddled into the bank where his mother was making a deposit and brandished a gun, everyone thought the revolver a toy. Later, near the Meyers' home in Brooklyn, N. Y., a neighbor noticed the child's toy was actually a loaded .38 revolver. How the boy obtained it is still a mystery but police believe a gunman dumped it in his stoller outside the bank. (P.S. Mother will recover.)

Radio Programs

Tuesday Evening

6:00—WTAM. Prelude
KDKA. Songs
6:15—KDKA. Waltzing
WLW. Orchestra
6:30—WTAM. Dinner Music
WLW. Lum & Abner
7:00—WADC. Amos & Andy
WLW, WTAM. Waring's Or.
7:15—WADC. Lanny Ross
WLW. I Love a Mystery
7:30—WTAM. Solcist
WADC. Second Husband
KDKA. Spitalny's Orch.
8:00—WTAM. Johnny Presents
WADC. Missing Heirs
8:30—WADC. Bob Burns
WLW, WTAM. Heidt's Orch.
9:00—WADC. We, the People
WTAM, WLW. Bat. of Sexes
9:30—WTAM, WLW. Fibber McGee
10:00—WLW, WTAM. Bob Hope
WADC. Glen Miller Orch.
10:15—WADC. Public Affairs
10:30—WTAM, KDKA. Red Skelton
11:00—WADC. Dance Orch.
11:15—WTAM. Story Dramas
WLW. Dance Music
11:30—WTAM, WLW. Orchestras.

Wednesday Morning

8:00—WLW. Music Tunes
8:30—WTAM. Musical Clock
9:45—WTAM. Betty and Bob
10:00—WTAM. Bess Johnson
10:15—WADC. Myrt and Marge
10:45—WTAM. Road of Life
11:00—WLW, WTAM. Mary Marlin
11:15—WTAM. Pepper Young
11:45—WTAM. David Harum

Wednesday Afternoon

12:00—WADC. Kate Smith
12:15—WTAM. O'Neils
12:30—WTAM. Linda's First Love
KDKA. Arthur Godfrey
12:45—KDKA. Singing Sam
1:15—WADC. Orchestra
WTAM. Organ Melodies
1:30—WTAM. Organ Melodies
2:00—WTAM. Light of World
2:30—WLW, WTAM. Valiant Lady
2:45—WADC. Dance Orchestra
WTAM. Grimm's Daughter
3:00—WLW. Against the Storm
3:15—WTAM. Ma Perkins
3:30—WTAM. Guiding Light
3:45—WTAM. Vic and Sade
4:00—WADC. Concert Hall
WTAM. Backstage Wife
4:30—WTAM. Lorenzo Jones
5:15—WTAM. We, the Abbotts
5:45—KDKA. Songs
WTAM. Pepper Young
WADC. Entertainment

Wednesday Evening

6:00—WTAM. Prelude
6:15—WLW. Squeakin' Deacon
6:30—WADC. Frank Parker
WTAM. Dinner Music
7:00—WTAM, WLW. Waring Orch.
WADC. Amos and Andy
7:15—WADC. Lanny Ross
7:30—WLW. Dance Orch.
WADC. Meet Mr. Meek
KDKA. We Present
WTAM. Orchestra
7:45—WTAM. Civilian Defense
8:00—WTAM, WLW. Thin Man
WADC. Big Town
8:30—KDKA, WLW, WTAM. Plantation Party
WADC. Dr. Christian
9:00—WTAM, WLW. Eddie Cantor
WADC. Fred Allen
9:30—WTAM, WLW. District Att'y
10:00—WTAM, WLW. Kay Kyser
WADC. Glen Miller Orch.
10:15—WADC. Rev. Bill Denton
11:00—WADC. Dance Orch.
11:15—WTAM. Orchestra
11:30—WLW. Dance Orch.

Honey is imported from Cuba, Mexico, Guatemala, the Dominican Republic.

BRING YOUR PRESCRIPTIONS TO PEOPLE'S!

A Registered Pharmacist Always In Charge.

PEOPLES SERVICE DRUG STORE

489 E. State St. Salem, Ohio

DRIVE IN NOW FOR A WINTER CHANGE-OVER!

• Oil Changed! • Greased!
• Surface Protection! • Anti-Freeze

ALTHOUSE MOTOR CO.

544 East Pershing Street Phone 4671

To Help Prevent COLDS from developing

Put a few drops of Vicks Va-tro-nol up each nostril at the very first sniffle, sneeze or sign of nasal irritation. Its quick action aids Nature's defenses against colds. Follow directions in folder.

VICKS VA-TRO-NOL

Looking for something beautiful to WEAR?

Compare Holmes & Edwards Sterling Inlaid! It's tops for pattern beauty ... tops for wear. Its beauty lasts a lifetime because two blocks of sterling silver are inlaid at points of wear in the pieces you use most.

See our display of lovely patterns ... there's one designed just for you.

50-piece service for 8 only $63.25 ... other sets as low as $36.25
Including Federal Tax

JACK GALLATIN
JEWELER
619 East State St.

You've Seen It Advertised in The Saturday Evening Post and Your Favorite Women's Magazines

SALEM BUSINESS COLLEGE

New Classes Nov. 24

Full Secretarial Course

— All Office Machines —

Walton Accounting

DR. C. W. LELAND

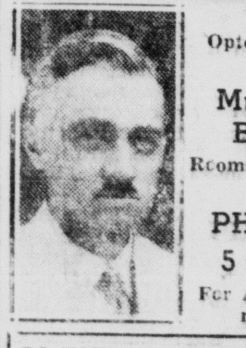

• Optometrist •

Murphy Bldg.
Rooms 2 and 3

• PHONE 5138

For Appointment

DO YOUR BIFOCALS JUMP?
If you have "bifocal trouble", let me prescribe. I specialize on bifocals.

EYES TREATED, GLASSES FITTED, FRAMES REPLACED, LENSES DUPLICATED
Hours: 9 A. M. to 9 P. M.
Including Sunday
Easy Terms — Weekly Payments

YOUNGSTOWN, O. PALACE

3 DAYS ONLY! Nov. 11, 12, 13

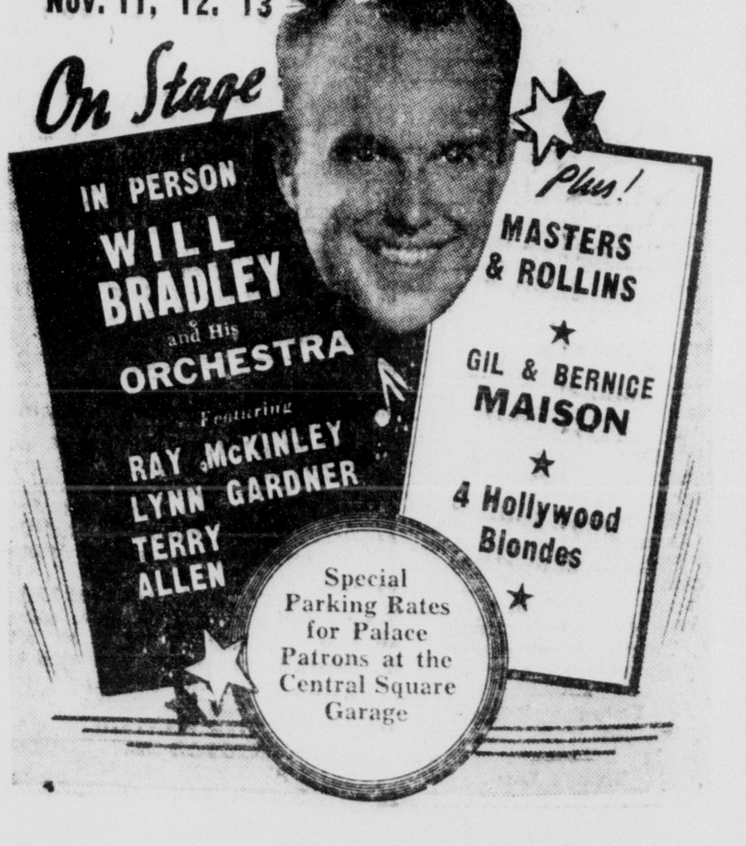

SENATE STENOGRAPHER by MAXWELL THAYER

Joe dove in, boots and all, to rescue Gale.

Gale Holoway, beautiful small-town girl, is hired as a stenographer by Senator Jeffrey Murray because she overhears him discussing with Assemblyman Tom Olmstead with James Drake, corporation representative, their plans to push through the legislature a monopoly bill which will profit its chief supporters. Flushed with success Gale visits Mrs. Nan Parkson, attractive widow, whose capital home is the gathering place for political-society element, and learns that Marie Gibbins was discharged so Gale could be employed. Gale is about to go for a swim with Elaine Bronson, Senator Davis' secretary, when they are summoned to the drawing room.

CHAPTER FOUR

"Here is someone you should know," Nan said to both girls but to Gale in particular. "This is Joseph Nash, secretary to Governor McKurth, and a very nice young man in addition."

"The girl of the dropped purse and the squirrel and the blackbird," he said, smiling and taking her hand. "I'm happy we have met again and so soon. But somehow I felt we would."

"So you've met?" from Nan.

Gale explained and introduced Elaine. Nash said he was glad to meet her, too, but he immediately turned back to Gale.

"Wish I had my suit here, I'd take a swim too."

He was in riding togs.

"I borrowed this," Gale gestured toward her outfit; "maybe you can do the same."

"I'm afraid I haven't time. But I'll take a rain check on the swim if I may."

Gale said "surely," conscious that in the grey eyes was a little more than just admiration. She liked that look of clean friendliness.

"Well," she said, "we'll be going in."

"I'll come out and watch a moment," he called as they moved away through French doors that led out onto an enclosed patio.

Adjacent to the pool were several tables over which were beach umbrellas. Only one table was occupied and that by a young-looking man in whites and a tall slim brunette girl in sports.

"Gosh," Elaine exclaimed, "the hair puller!"

"What?" Gale did not understand. "What did you say?"

They were too near the table which bordered the pool for Elaine to answer. She went swiftly ahead intending to pass the table.

"There is that cheap chiseler!" the tall girl said, glaring at Gale. The man turned his head and watched, dumbfounded.

As Gale reached the table, the tall girl made as though to rise, then as though tripping, bumped into Gale.

Thrown off her balance, Gale fell backwards and sideways. Her head struck a glancing blow on the tile edge of the plunge and she rolled in.

Gale's fall had been witnessed by Joe Nash, who came on the run. After one quick glance at Gale, under water and all too evidently "out," he dove in, boots and all.

* * *

Gale awakened in the guest room to look into the eyes of Joe Nash. Beyond him was her hostess and Elaine.

"That was a short swim," she said feebly attempting to be funny. "I remember falling."

"You were shoved." Elaine came nearer.

"Just lie quiet," Joe's soft, deep voice broke in. "You're going to be all right now. How do you feel?"

"Kinda rocky," she replied.

"I'll bet you do," Joe replied. "Anyone would. Just lie still, the doctor will be here in a few minutes."

Gale protested she didn't want a doctor but Nan Parkson broke in, insisting.

"You must have him look you over, dear," she said. "This has been a shock to you. I'm terribly sorry that such a thing should happen at my home."

"Accidents will happen," Gale answered and made an attempt to smile.

"Accident, my eye!" exclaimed Elaine and then said no more, for Nan had squeezed her arm.

"I think we'll go downstairs," Nan said with emphasis. "Is there anything we can get you?"

Gale wanted nothing except to get out of the itching bathing suit but Joe kept his place beside her bed when the women left.

He took her hand in his large, warm one. "I wish that fool doctor would get here. Phoned him long ago."

"Hang the doctor," replied Gale, "I want to get out of this bed, and this suit." And then she noticed for the first time that his clothes were wet. "You rescued me?"

"If you could call it that. All I did was jump in and fish you out."

"Thanks. I do appreciate it," she replied, and she noticed again how nice his smile was. "But please go away now and get into some dry clothes. In the meantime, I'll get up."

"All right, if you insist. I'll send the maid up to help you, and when the doctor comes I want him to look at that crack on the head. You hit pretty hard." He went to the door. "We've got to take care of you." Then he was gone.

Gale pulled back the covers, sat up on the edge of the bed and rubbed a large bump on her head gingerly. It was sore—sore as a boil—but what the heck, it was worth it to have all this attention from Joe Nash. Doggone, he was good looking..... hmmm..... perhaps handsome.

There was a knock on the door, and a maid entered.

"I heard about the accident, Miss," she said. "May I help you?"

Gale stood up and swayed a little on her feet. The maid steadied her. "Guess I'll need a little help at that." She lowered her head, pointing to her bump. "That's sore!"

Then she walked to the dressing table and tried to see the bump, without success. The maid finally held a hand mirror for her to see.

"Not so big, is it?"

"Pretty big," replied the maid.

"Well, I guess I'll live. Anyway, I want a shower. This suit has about given me the seven-year itch."

As the maid prepared the shower in an adjoining room, Gale stripped off the suit. "Make it hot," she called.

With alternating hot and cold showers, Gale's spirits revived.

Then she came out, wrapped in a towel larger than she was, the maid told her to lie down and relax, and she would give her a quick alcohol rub.

Gale complied, and immediately began to feel that this was the true way to enjoy life. She was like a kitten having its fur smoothed.

Some day she hoped she, too, could have money enough to have a nice house, a maid, a butler, and yes, even a swimming pool.

(To be continued)

New, $31,000,000 Aircraft Carrier for U. S.

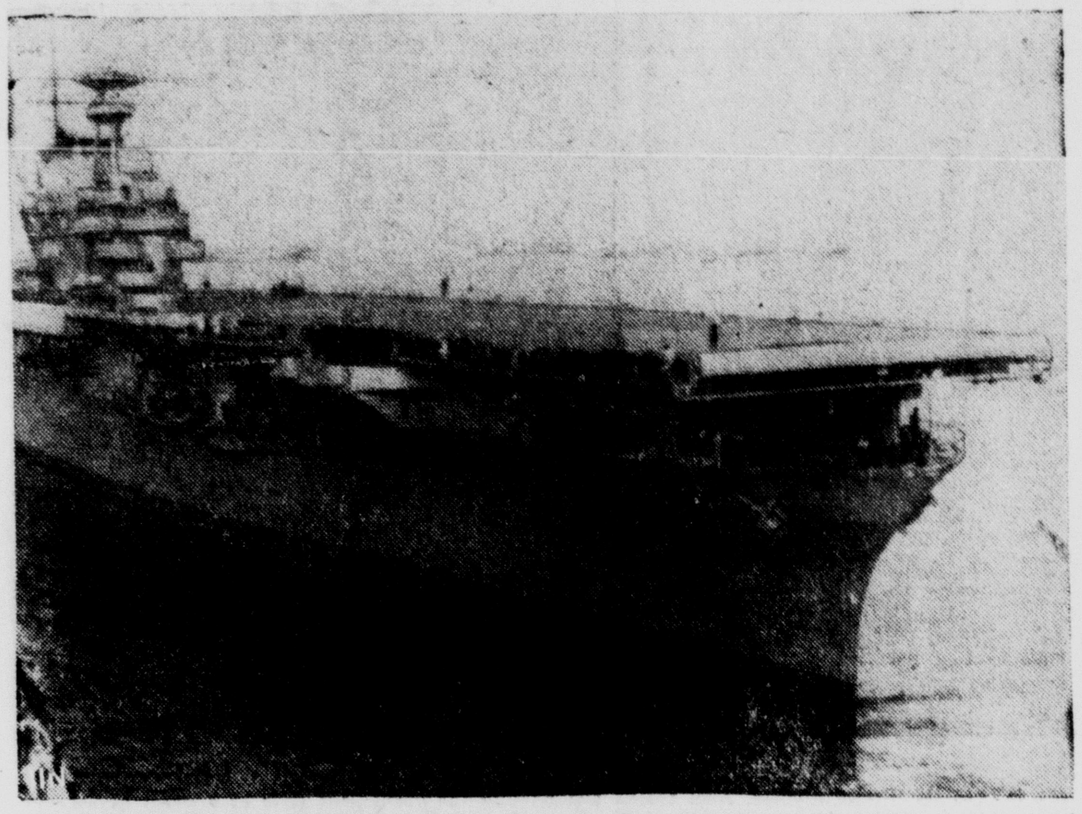

Seventh ship in the U. S. navy to bear that name, the U. S. S. Hornet, new $31,000,000 aircraft carrier, is pictured at Norfolk, Va., where it was commissioned at ceremonies presided over by Frank Knox, U. S. secretary of the navy. The Hornet, a 20,000-ton craft, is 770 feet long at the water level and was designed to attain a maximum speed of 33 knots.

Cutting, Canning Program Arranged

A meat cutting and canning demonstration will be held Friday at the Lincoln theater in Lisbon from 10 a. m. to 4 p. m. to which the public is invited.

In the morning, Vern R. Cahill, associate in the meats laboratories at Ohio State university, will demonstrate the cutting of beef and pork. Housewives interested in learning how to buy various cuts of meat will not want to miss this demonstration. Farmers having their own beef and pork will also want to attend to see the most efficient methods now used in butchering.

At 1 p. m., Miss Georgia M. Amick, canning expert from the Kerr Glass company, will demonstrate the canning of beef and pork, as well as discuss canning of chicken. Miss Amick, who will conduct the meat canning program, is a Home Economics graduate of Oklahoma A & M college, and former Oklahoma home demonstration agent. For the past several years, she has specialized in home canning.

The men will meet separately for their afternoon session to discuss various phases in the production of beef and pork.

This meeting has been made possible through the following agencies: Farm security, aid for dependent children, W. P. A. adult education classes, and the agricultural and home economics extension service.

PUEBLO, Colo.—R. W. Williams has two 2-year-old sons, Lester and Lawrence — twins, identical, too. How does he tell them apart? "I put my finger in Lester's mouth and if he bites it's Lawrence," explains Williams.

LITTLE CHATS ON PUBLIC NOTICES

* * * * * * *

By J. E. Pollard, Journalism Professor, Ohio State University

Staking Out Claims

Every one knows what is meant by staking out a claim. Often used in the figurative sense, it also has many practical applications although less so in modern times as to land and mineral rights than in pioneer days. To stake out a claim, in short, is to post a Notice by marking one's claim to some kind of property for all the world to see.

Different types are "staked out" legally in various ways. A copyright mark or a patent label are two kinds. The branding of cattle is another. Even the marking of linen or of other personal belongings is not only for identification but, if need be, to help establish one's right and title there to. A "No Trespassing" sign is another familiar kind of Notice that helps to preserve a property right. A certain New York corporation attorney one day a year puts up such a sign across the road into his Maine summer property and thus prevents the creation of a public easement.

In a sense, all public notices are either part of the process of staking out some kind of legal claim to a right or of exercising one already held, or they serve to safeguard rights and claims previously staked out. Insofar as they are made public and indicate plainly the rights involved and the parties affected within reasonable time limits, they are as real and as vital as though they were actually stakes. The newspaper of general circulation is the most fertile ground for such purposes.

(Copyright, 1941, by J. E. Pollard)

ROCKLAND, Me. — When the World war ended Isador Gordon of this town invested some of his savings in surplus army materials—3,000 currycombs. He now has found a market for them in China.

ST. LOUIS — Chaplain Ray L. Allen at Jefferson Barracks paid $3 to himself and thus kept the military police from becoming confused. Allen was tagged for parking his car in the wrong space. But according to the regulations, all fines from traffic violations go to the chaplain's fund. Allen contended he was wrongfully tagged, but paid the fine cheerfully.

Has COUGHING* got you In a pickle? Just try PERTUSSIN To soothe that tickle
*Pertussin for coughs due to colds

SALEM BUILDERS SUPPLY Co.
COAL-BUILDERS SUPPLIES, PAINT & HARDWARE
PHONE: 3196 775 S. ELLSWORTH AVE.

You May Always Be Constipated If—
you don't correct faulty living habits. In the meantime to help insure *gentle* yet *thorough* bowel movements—take Dr. Edwards' Olive Tablets.
Olive Tablets are *simply wonderful* not only to relieve constipation but also to stir up liver bile secretion and tone up intestinal muscular action. 15¢, 30¢, 60¢.

HITS THE SPOT
Pepsi-Cola
Made only by Pepsi-Cola Company, Long Island City, N. Y.
AMERICA'S BIGGEST NICKEL'S WORTH
Authorized Bottler: Pepsi-Cola Bottling Co. of Youngstown

SIMON BROS.
Wednesday Morning Specials
STORE CLOSES AT 12:30 O'CLOCK
LEAN Beef Boil.... Lb. 15c
Fresh Hamburg Lb. 17c
FRESH NECK Spare Ribs Lb. 8c
Home-Made Sausage... Lb. 20c

Shop PENNEY'S... BE THRIFTY!
IT'S WISE - IT'S PATRIOTIC
Buy Now ... and Save!
PLAID BLANKET PAIRS! $1.98
5% wool for extra warmth! 70x80 inch double bed size, sateen bound edges. Hurry! and share in this grand saving!
SAVINGS ON COLD WEATHER NEEDS!
Women's Flannelette Pajamas 98c
Women's All-Wool Sweaters $1.98
Men's Flannelette Pajamas $1.19
Men's 25% Wool Union Suits $1.49
Extra Heavy Part Wool Work Socks pr., 25c
50% Wool Lined Overall Jackets $1.79
Heavy Work Overshoes $1.19
Women's Three-Snap Galoshes 98c
Misses' and Children's Galoshes 98c
PENNEY'S
J. C. PENNEY CO., INC.

20% LESS SHRINKAGE
Roasts shrink Less with a Modern Gas Range
That's important today. Low-temperature roasting will save you at least 20% in meat shrinkage, besides giving you a more-evenly browned and tastier roast to serve your family.
The oven of the modern Gas range is fully insulated, fast preheating and roomy—with a newly designed oven burner that saves time, saves fuel, saves food. A thermostat automatically controls the heat to the exact degree required and holds it there indefinitely.
You'll like today's Gas ranges. You'll wonder why you've gone along all these years without enjoying their many conveniences. They have automatic top burner lighting, giant burners that cook one-third faster, perfected smokeless broiler, extra thick insulation, and simmer-save burners to conserve vitamins and minerals.
For Perfect Roasts Follow This Time And Temperature Chart
BONED AND ROLLED RIB ROAST
325 Degrees to 350 Degrees F.
Rare........28-35 minutes per lb.
Medium........32-40 minutes per lb.
Well Done........42-45 minutes per lb.
STANDING RIB ROAST
325 Degrees to 350 Degrees F
Rare........18-20 minutes per lb.
Medium........22-25 minutes per lb.
Well Done........30 minutes per lb.
Enjoy Home-making with a SERVEL ELECTROLUX
You'll not only enjoy the spacious and attractive interior arrangement of Electrolux, the Gas Refrigerator, but you'll appreciate its low cost operation, its low cost maintenance. For Servel Electrolux has no moving parts to wear.
Low Prices ... Liberal Trade-In Allowance ... Moderate Down Payment ... Convenient Terms
AT YOUR DEALER'S OR YOUR GAS COMPANY
188 North Lincoln Ave. NATURAL GAS CO., OF W. VA. Phone 4616 Salem, Ohio

IF YOU WANT ACTION TRY TON JON NO. 3
For—
Backache
Night Risings
Prostate Trouble
Nervousness
Talk to the TON JON Representative at Broadway - Lease Drug Store, Salem, Ohio.
TON JON The..... 1-2-3 WAY TO HEALTH

VITAMINS A and D IN CANDY-LIKE TABLETS
Make it a point to guard against vitamin deficiency. Puretest Percocod Tablets made from Cod Liver Oil Concentrated with Percomorph Oil are the convenient, easy-to-take way to get Vitamins A and D—with the finest of quality—yet the price is especially low.
Puretest PERCOCOD TABLETS
MADE FROM COD LIVER OIL CONCENTRATED WITH PERCOMORPH OIL 89c 110
J. H. Lease Drug Co.
State and Broadway Phone 3272
State and Lincoln Phone 3393

SPECIAL SALE OF BLANKETS AND COMFORTS
Make Your Selections Now and Save!
PART WOOL BLANKETS 66 In. by 80 In. $3.95
COMFORTS 64 In. by 70 In. $3.98
Small Deposit Will Hold Your Purchase Until Wanted
National Furniture Co.
257 East State Street Salem, Ohio

Columbiana Couple, Wed 50 Years, To Hold Open House

Mr. and Mrs. Jacob Bowers of the Eureka rd., Columbiana, will celebrate their golden wedding anniversary at their home Wednesday, when they hold "open house" for friends and relatives.

The couple will receive from 2 to 4 and 7 to 9 p. m., assisted by their daughter, Elinor and two sons, Elmer D. Bowers of Washingtonville and Myrle Bowers of Columbiana.

Mr. and Mrs. Bowers were born in Allegheny, Pa. Three years after their marriage, in 1891, they moved to Columbiana where they have lived since. They are members of the Jerusalem Lutheran church at Columbiana.

—o—

Music Club Convenes In Leetonia

Mrs. Jennett Corverich of Chicago was a guest at the program on Indian music presented by the Salem Music Study club at the home of Mrs. Stanley J. Shoemaker in Leetonia Monday afternoon. Mrs. Merle Davis was associate hostess.

Mrs. E. E. Dyball, first vice president, presided during the business session in the absence of Mrs. Frederick Kirkbride, head of the club. Mrs. John T. Burns, program chairman, was in charge.

The program, opening with group singing of the national anthem, included the following numbers: Piano, a song by MacDowell, Mrs. Davis; vocal, "By Weeping Waters" (Lieurance) Mrs. Dick Fitzpatrick; piano solo, "A Legend" and "By Weeping Waters" (Lieurance) Mrs. Neil Knowlton; vocal, "My Bark Canoe" (Ojibuay Indian song, "The Love Signal" (Dakota tribes) "Her Blanket" (Navajo) traditional Indian songs, Mrs. F. E. Griffin; piano duet, "From Uncle Remus" and "To a Water Lily" (MacDowell) Mrs. F. J. Stoudt and Mrs. Dyball.

Mrs. E. T. Coyle and Mrs. E. F. Miller acted as accompanists.

A buffet lunch was served after the meeting, with Mrs. Virginia Felger and Mrs. Fitzpatrick presiding at the table, which was attractively arranged with a crystal centerpiece filled with yellow mums and lighted by yellow tapers in crystal holders.

Mrs. F. J. Stoudt will entertain the club Nov. 24 att he home on N. Broadway with Miss Helen Derfus as associate hostess.

—o—

Couple Honored at Damascus Dinner

Mr. and Mrs. D. T. Callahan of Damascus entertained at a dinner Sunday at their home in honor of their daughter and son-in-law, Mr. and Mrs. George Ripple, who will leave this week for their new home in New Hampshire.

Guests included Mrs. Charles Ripple, Russell Ripple of Columbus; Mr. and Mrs. Donald Handcrock of Washingtonville and Mr. and Mrs. Richard Callahan of Alliance.

—o—

Mr. and Mrs. Goodballet Are Honored

Mr. and Mrs. Lyman Goodballet of W. State st. honored their son and his bride, Mr. and Mrs. Edwin Goodballet, at a dinner Sunday for relatives at the Hotel Wick in Lisbon. Mrs. Goodballet is the former Miss Helen Trunick of Lisbon.

A wedding cake formed a centerpiece for the table and yellow mint cups were place cards and favors. Members of the families of the couple were guests.

—o—

Presbyterian Women Planning Service

Presbyterian church women will hold a special Thanksgiving service at 7:30 p. m. Wednesday in the church auditorium, with Mrs. G. D. Keister as guest speaker. Anyone interested may attend the service, which will include vocal solos by Mrs. V. R. McBane and Miss Ora Vincent.

A candlelight service will be conducted by Mrs. George Meiser and the devotional service will be in charge of Mrs. Lee Vincent.

—o—

Entertain At Farewell For Pvt. Ritchey

Mr. and Mrs. R. E. Kelly, E. Second st. entertained at a farewell party for their cousin, Private Dale L. Ritchey of the Georgetown rd., who will leave soon for service with U. S. forces in Hawaii, at their home Monday evening.

Fifty friends and relatives attended, presenting Private Ritchey a gift from the group. He has been stationed at Virginia Beach, Va.

—o—

Past Grands Will Work On Scrapbooks

Past Noble Grands association of Home Rebekah lodge will have a coverdish dinner at 6:30 p. m. Thursday in the Odd Fellows hall, prior to the regular meeting. Work on scrapbooks to be sent to the Springfield children's home will be continued and a program will be presented. All members are asked to attend.

—o—

Sons and Auxiliary To Have Dinner

Sons of Union Veterans and auxiliary will have a coverdish dinner at 6:30 p. m. Thursday in the hall. Birthdays of members on October, November and December will be celebrated. A large attendance is desired.

—o—

Marriage Licenses

Marriage licenses have been granted at Lisbon to:

Nicholas Sabella, welder, of Youngstown, and Elizabeth Loesch of Salem.

Hugh Lester Wilson, navy air mechanic, of Wellsville, and Marjorie Mae Backus of R. D., Lisbon.

Robert L. Frontz, carpenter, and Margaret R. Cronin of Wellsville.

James L. Cartwright, metallurgist, of Youngstown, and Helen E. Pierce of East Liverpool.

Outline Plans for Yule Meetings

Plans for the Christmas meeting were discussed by Mary Carr Curtis society members of the Methodist church at the home of Miss Elinor Currier, E. Fifth st., last night following a steak and chicken dinner at the Chicken Dinner house in Westville.

The Christmas gift exchange for "secret pals" and an appropriate program will be presented Dec. 8, one week earlier than the usual date, at the home of Mrs. Glenn Arnold on Franklin st. Mrs. Ralph Tolerton will be associate hostess.

Plans were made to send a Christmas box to the Ethel Harpst home mission station in Georgia.

Mrs. Vernon Broomall was named non-official member of the program committee.

A feature of the program was a review of Margaret Steen's delightful novel "The Sun Is My Undoing", given by Mrs. Irene Matthews.

The hostess served lunch after the meeting.

—o—

Miss Evelyn Myers Is Honored

Miss Evelyn Myers was complimented at a birthday surprise party last night at her home on Aetna st. The affair was arranged by Miss Twila Myers and Stephen Mayernik.

The honoree was presented a number of gifts. The evening was enjoyed informally, bingo prizes going to Robert and Leo Myers and Henrietta Hilliard. Guests attended from Salem, Lisbon and Canfield. A birthday cake topped with lighted candles was a feature of the lunch.

—o—

Progressive Mothers Meet Tonight

Progressive Mothers' circle will meet tonight at the home of Mrs. A. W. Lieder, 325 W. Seventh st., for a program on "Truth and Falsehood," in charge of Mrs. C. C. Chandler.

WELCOME PASTOR AT HANOVERTON

HANOVERTON, Nov. 11 — The Christian church held a luncheon Sunday in the church annex to welcome its new minister, Rev. Lawrence Ray and family who came here from from Marion.

Mr. and Mrs. Cliff Norris have returned to their home in Alliance for the winter.

Mr. and Mrs. Harvey Harris are somewhat improved; Horace Reeder's condition is about the same; Dave Weir is ill at his home near here.

Mrs. Rose Kupinski and son and daughter visited over the weekend with Mrs. Molly Baker in Mansfield.

F. C. Werret was a weekend visitor at the home of Mrs. Maud Kninsley in Salem.

Mr. and Mrs. J. H. Sinclair and Mrs. Flora Taylor visited Sunday with Mr. and Mrs. Raymond Sinclair in Cadiz.

Miss Gretchen Hole visited Sunday with her brother Charles in Alliance.

For the Smartly Mature Woman

Designed for Deceiving—this youthful, becoming frock made from Pattern 4808! It's a typical example of the slenderizing Anne Adams creations featured regularly by this newspaper. If YOU are one of the smart forty-plus set, watch for our Anne Adams Patterns every day—and solve your figure problems by sewing-your-own!

Every detail of the dress shown above is carefully planned to give slim, vertical lines, from its striped wool fabric to its front buttoning, skirt panelling and long, shapely collar. You'll stitch up the whole garment in record-time with the aid of your convenient modern sewing machine equipment and the clear instructions that accompany the pattern. Anne Adams Style 4808 is available in sizes 34 to 48.

Send FIFTEEN CENTS in coins for this Anne Adams Pattern. Write plainly SIZE, NAME, ADDRESS and STYLE NUMBER. Send your order to The Salem News, Pattern Department, 243 West 17th Street, New York, N. Y.

by Anne Adams

Germans Pass Through Scorched Kharkov

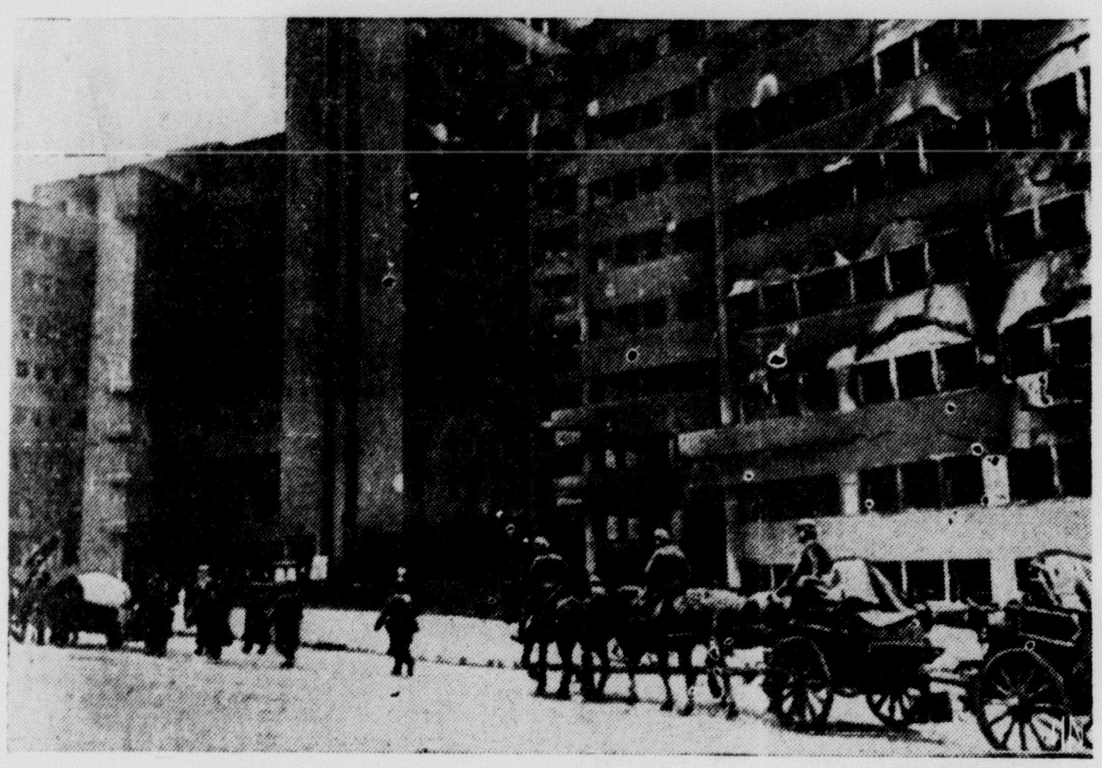

I. I. N. Radiophoto

According to the Berlin caption, Nazi troops are passing the burned-out shell of a great skyscraper that housed the Soviet electric company of Kharkov. The Russians declare they moved most of their factories from the great industrial center of the Ukraine before that city fell.

Missing Automobile Titles On Way Back To Columbus

COLUMBUS, Nov. 11 — For the second time a package of duplicate automobile titles is on its way to the Ohio Bureau of Motor Vehicles, sent from Canton by Clerk of Courts C. Frank Sherrard for recording with other dusty archives.

And both Sherrard and officials of the vehicle bureau hope the package arrives this tiime!

Sherrard wrapped up the titles—about 130 of them representing business done by his office in Canton Sept. 15—and sent them by express to the Columbus bureau during the latter part of September.

Time passed but the package failed to show up at Columbus. Motor vehicle bureau officials sent a note to Sherrard, advising him of that fact.

Sherrard knew the package had been sent and checking with the express company, he discovered the package had been delivered and the company had a signed receipt to prove it!

It looked for the moment as if the Columbus bureau would have to look hurriedly for an excuse, when Mrs. John Goodall of North Canton unexpectedly walked into Sherrard's office and handed him the missing package!

Sister Charlene, a supervisor at St. Mary of the Springs, a Columbus girls' school, supplied the rest of the story:

"About a month ago," she said yesterday, "John Goodall of North Canton sent bicycles to his 11-year-old twin daughters, Doris and Dolores, who are attending the Columbus school.

"I helped the girls unwrap the bicycles and with the two packages was this envelope filled with colored slips of paper.

"Although the girls thought their father had sent the papers along to play with I thought they looked too important," Sister Charlene said, "and so I took them to send back.

"Just at that time a woman employe of the Goodall family came to Columbus bringing provisions to the children. I returned the package to Canton by way of the employe, who turned it over to Mrs. Goodall."

Mrs. Goodall did the rest, turning the package over to the clerk of courts—from whence it had originated a month ago.

So Sherrard is trying once more to turn the bills over to the bureau of motor vehicles.

NAZIS AIMING AT LINES IN ARCTIC

Berlin Announces Move To Cut Off Supplies From United States

(Continued from Page 1)

hundreds of miles away from archangel itself, with a long, hard trek over the frigid northland still ahead before they would be in a position to isolate that port.

Official Soviet advices said German troops captured recently in the 40-day-old battle before Moscow showed signs of utter exhaustion.

Nazis Kill Own Soldiers

In a side phase of the bloody Russo-German struggle, the Norwegian telegraph agency reported from London that hundreds of German soldiers were blown to pieces when Nazi torpedo boats, hunting down a submarine which had sunk two German transports off the coast of Norway, dropped depth charges among troops in the water.

The agency said fewer than 200 of 3,000 Germans aboard the torpedoed liners were rescued by a Norwegian ship which reached the scene shortly after the torpedo attack.

"German torpedo boats which were convoying the transport ships dashed full speed among the drowning soldiers, dropping depth charges on the attacking submarine . . . hundreds of German soldiers were literally blown to pieces," the agency said.

Meanwhile, Prime Minister Winston Churchill shied at new demands raised in the house of commons for the RAF to bomb Rome.

"Do you really think it is wise to provide a hideout for that rat Mussolini?" asked Commander Sir Archibald Southby.

But Churchill declined to go beyond his previous statement that the RAF would bomb Rome "if the course of the war should render such an action convenient and helpful."

HOME ECONOMICS CONFERENCE HELD

DAMASCUS, Nov. 11.—Movies on "Nutrition" were shown at the regional home economics conference at the High school building Saturday. They were shown by Miss Lavonne Thompson of the national council.

Miss Keuchler of Girard, state adviser, explained the award of merit.

Twelve teachers were present. One hundred fifty-four students and teachers were in attendance from Rayen, Chaney and East Youngstown schools in Youngstown, Atwater, Marlboro, Girard, Campbell, Lowellville, North Canton, Alliance, Hartville, Beloit and Goshen.

Meetings Scheduled

The W. C. T. U. will meet with Mrs. C. H. Miles Thursday afternoon.

Ashridge - Willow Vale Parent-Teachers' meeting will be held at the school house Wednesday evening. Mrs. Thomas Warrington will be in charge of the program and Mrs. Oliver Greenamyer will arrange the lunch.

Thursday services at the Friends church will be held as usual. Rev. A. N. Henry, pastor, will lead the morning service and Mrs. Herbert Whitcher will lead the evening prayer meeting.

The annual corn festival of the Methodist church will be held at Bunker Hill church Wednesday evening.

FIXING OF PARITY PRICES DISCUSSED

National Chairman Cites Farm Existence In Asking for Revision

CHICAGO, Nov. 11. — Charging that the farmer's standard of living was frozen to the long dead past, Charles W. Holman, chairman of the national parity committee, today suggested a revised yardstick for determining parity prices.

Holman advocated first that wages of city people should be considered as a vital factor in preparing the parity index of prices, also second that prices paid during the past 10 years should be used as base figures instead of the 1910-1914 prices now used.

The Holman proposal was the result of a study started more than a month ago by the committee which was authorized to take the multitude of new proposals for computing parity which had swamped the senate committee on agriculture and work them into an acceptable plan.

The national parity committee i a civilian group formed at a meeting of state officials and farm leaders and sponsored by Senator Thomas (D., Okla.), chairman of a sub-committee of the senate committee on agriculture.

This new yardstick "will give the farmer something which he is denied under present concepts of parity," Holman said, "by freeing him from the standard of living 30 years ago and linking him with realistic modern conditions."

Another fault of present parity computation methods, Holman contended, was that they freeze price relationships between commodities at the 1910-1914 level.

For this reason, Holman urged modernizing of the base period suggesting 1931-1940 primarily because they constituted the latest 10-year period.

Court News

New Entries

Albert Slazack vs. Basil Mangano, doing business as the Central Service; parties appeared, jury impanelled and sworn. Trial proceeded and jury returned a vedict to plaintiff against defendant for $137.50.

Theresa C. Thompson vs. Harold Thompson; divorce granted to plaintiff, extreme cruelty. Plaintiff restored to her maiden name Theresa Cracchiola. Costs taxed against defendant and decree to be entered on payment of costs.

Commercial Credit Co. vs. Dominic and Mary Carbisello; leave to defendants to plead on or before Nov. 28, 1941.

Margaret A. Linzey vs. J. H. Frankland, Jr., et al; report of commissioners approved. Sale ordered.

Sanford Allman vs. Lydia Allman; divorce granted plaintiff, wilful absence. Plaintiff to pay costs and decree to be entered on payment of costs.

New Cases

Carrie Blosser, Wellsville, vs Clarence Blosser, East Liverpool action for divorce and alimony gross neglect.

Deloris Reed, executrix of the estate of Harley C. Reed, Columbiana, vs. Russell T. Stern, Salem action for money only; amount claimed $40,000.

Vivian I. Young vs. Jack W. Young, East Liverpool; action for divorce, temporary and permanent alimony, restraining order, injunction and custody of minor child extreme cruelty.

E. E. Madison vs. Catherine Madison, Wilmerding, Pa.; action for divorce and custody of minor children and equitable relief; extreme cruelty and gross neglect.

Nothing to Add

LONDON, Nov. 10.—Prime Minister Winston Churchill told the house of commons today he had nothing to add to his statement of Sept. 30 that he would not hesitate to bomb Rome "if the course of the war should render such an action convenient and helpful."

"Do you really think it is wise to provide a hideout for that rat Mussolini?" asked Commander Sir Archibald Southby, whose question evoked Churchill's statement.

"It would be well to have confidence in the government in this matter," Churchill replied.

Pastor Addresses Columbiana Rotary

COLUMBIANA, Nov. 11.—Rev. G. A. Funk, pastor of the Christian church, gave a talk Monday evening at the meeting of the Columbiana Rotary club at Valley Golf club, usiing the subject, "Thank God For America."

In keeping with the spirit of Armistice day and Thanksgiving day, he cited the United States as the land of opportunities.

Rotarians Dan Roche, Youngstown, and Jeff Pike, Salem, were visitors. The club will hold a Ladies' night party next Monday evening at Valley Golf club. Arrangements are in the hands of a committee headed by Past President Clark Oglevee.

Members of Benjamin Firestone post, American Legion, and the Ladies Auxiliary will enjoy an Armistice party Wednesday evening at the post home. A brief business session of the post will precede the social program.

Mrs. W. B. Treadwell has resigned her position at the Holloway store and has been succeeded by Miss Betty Moore.

The Women's Society of Christian Service of the Methodist church will meet at 2 p. m. Thursday in the church parlors.

The annual Prince of Peace Declamation contest was held at the Presbyterian church Sunday evening. William Childers won first place and a bronze medal and will compete in the county contest. Childers oration was "Union Pacific." Elizabeth Harrold spoke on "Maintaining Our Ideal," and won second place and is the alternate to the county contest. Other contestants who spoke at the local contest were Fern Richards and Joyce McAnaney. Judges were Rev. R. Gobrecht and Mrs. Maurice Michaud.

Miss Betty Moore has accepted a position at the Holloway & Son store, succeeding Mrs. Grace Treadwell, who resigned.

Suicide Weapon Missing

KENTON, Nov. 11.—Absence of a shotgun that killed William Cosart, 40, in bed at his home last night puzzled Coroner John A. Mooney, who said several suicide notes were found. Mooney said today he would continue his investigation.

The dead man, a laborer, was found with a shotgun blast through his body.

OPPORTUNITIES!
Opportunities to buy to advantage are found daily in The News classified advertising columns.

A Lord Dines

Lord Halifax

Lord Halifax, Britain's ambassador to the U. S., is caught by the camera in Cleveland as he ate with considerable relish a plateful of navy beans at a "slumgullion" dinner that he attended. The British envoy is visiting several U. S. cities.

Deaths Last Night

(By Associated Press)

BRECHIN, Scotland—The tenth Earl of Southesk, 87, descendant of an ancient Scottish family and owner of about 22,700 acres of deer stocked land.

MILWAUKEE—Gustav E. Knickelbein, 74, manager of the Orpheum vaudeville circuit for 25 years, and in theater business 59.

OTTAWA—Frank C. Hennessey, 46, noted landscape painter and member of the Royal Canadian Academy of Arts.

NEW YORK—Max Cohen, 38, one of the founders of the American Hebrew, National Jewish weekly.

CHICAGO — Frederick Bulkley Tuttle, 94, famous for years as Chicago's most eligible bachelor, noted Beau Brummell and cotillion leader.

Washingtonville Woman Is Honored

WASHINGTONVILLE, Nov. 11.—Mrs. Philip Hartman was given a surprise on Friday evening when members of her family gathered in her home to help her celebrate her birthday anniversary. A social evening was spent and lunch was served. Mrs. Hartman was remembered with pretty gifts.

The South Side "500" club members were entertained on Wednesday evening in the home of Mrs. Allan Stirling. Prizes were awarded to Mrs. Elmer Bowers and Mrs. Albert Ritchie. Lunch was served. Mrs. Lloyd Culler will entertain the club at a Christmas party Dec. 3.

Rev. S. J. Shoemaker, pastor of the Methodist church here and at Leetonia, has recently been assigned to the pastorate at Lodi. Members from the local church attended a quartely conference meeting at Leetonia on Monday evening, in charge of Dr. McQueen, district superintendent.

Class Meeting Postponed

The monthly meeting of the Elizabeth class of Trinity Lutheran church has been postponed until the second Wednesday evening in December, when the annual Christmas party will be held.

Thornton DeJane and Charles Grim have been discharged from the army. They returned home on Thursday.

John Senior, who has been stationed at Fort Knox, Ky., spent the weekend here with his parents, Mr. and Mrs. Hamilton Senior.

The Busy Bee society of the Methodist church will be entertained on Friday evening in the home of Mrs. Morrell Weikart, who will be assisted by Mrs. Don Weikart.

Mr. and Mrs Russell Sanders and daughters Barbara and Shirley of Sebring were Sunday visitors in the home of Mr. and Mrs. Maurice Wisler.

Mrs. Myron DeJane, accompanied by friends from Columbiana, attended the Ohio State-Wisconsin football game at Columbus on Saturday.

There are about 4,500 native reindeer owners in Alaska.

BLESSED RELIEF from symptomatic pain and discomfort suffered by members of "The Look - of - the - Month League". Try CHI-CHES-TERS PILLS as thousands of women are happily doing. Contain no habit-forming drugs nor narcotics. Safe to take as directed. 50¢ and up
CHI-CHES-TERS DIAMOND BRAND PILLS

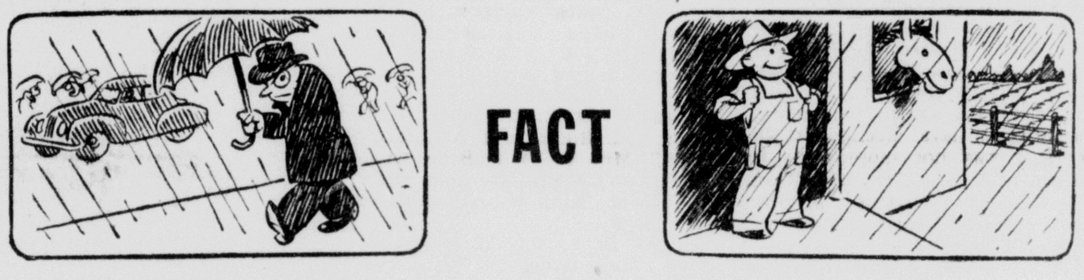

FACT

This newspaper prints many facts. You may or may not LIKE the particular facts it prints, but your newspaper must report, as accurately as it can, exactly what happens. For instance, a rainy week end may spoil a city man's picnic but save a farmer's crops. The paper may report the FACT of rain from either the farmer's viewpoint or the city man's. The FACT doesn't change—It DID rain.

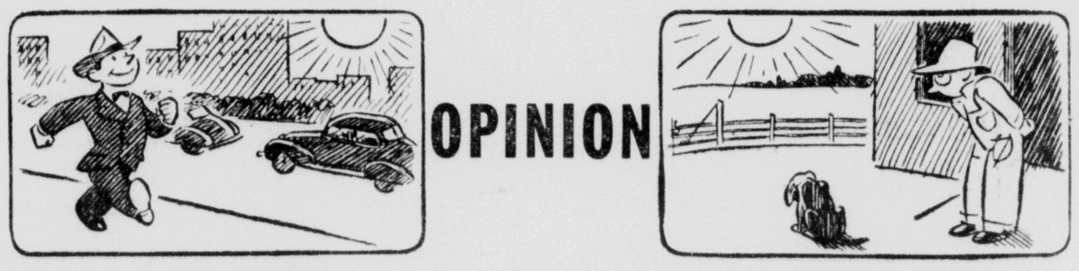

OPINION

Suppose the weather experts predict fair weather tomorrow. That is OPINION. Not fact. But you want opinions, as well as facts. Or suppose some scientist PREDICTS that chemistry will replace farming and we'll take pills instead of eating beefsteak. That is HIS OPINION; right or wrong, you are entitled to hear it. The editor has opinions—everyone who *thinks* does—and everyone in America has the right and perhaps the duty to express sincere opinions and beliefs. Your newspaper is pretty careful to tell you the WHO, the WHERE and the WHY of the opinions it prints.

ACTION

Every American newspaper is simply PACKED with the doings of people who have put fact and opinion into action. All that America—or any democracy—asks is that PERSUASION be used, not FORCE, to back up fact and opinion.

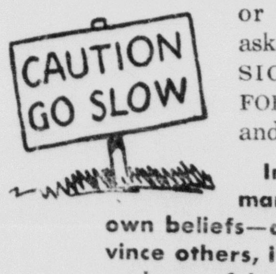

In a democracy every man has a right to his own beliefs—and a right to convince others, if he can, by lawful and peaceful means, to agree with him. So our newspapers arm us FIRST with many facts, SECOND with a variety of opinions. Upon these facts and opinions are based the *actions* of many groups, sects, political parties, merchants and manufacturers, as well as individuals.

And yet *you* . . . one single American citizen, have the precious right to ***make up your own mind***—with all the evidence and the argument spread out before you in newspapers that are free from censorship and government control.

In Germany, Italy, Russia, Japan, a government agency decides what the people shall read and hear. Not so in America. Do your part to preserve the American way of life.

Read, each Tuesday in this space, the messages about your liberty and how America's newspapers help you defend it. Your letters of comment will be appreciated by the editor and by this committee—Newspaper Publishers Committee, 420 Lexington Avenue, New York City.

TOKYO DISCUSSES CHURCHILL'S TALK

British Ambassador Calls At Foreign Office On London's Order

(By Associated Press)

TOKYO, Nov. 11.—The British ambassador, Sir Robert Leslie Craigie, called at the foreign office today on a visit which diplomatic sources said was for discussion of Prime Minister Churchill's blunt statement that Britain would declare war on Japan within an hour if Japan should go to war with the United States.

Sir Robert's call, evidencely upon instruction from London, was made apparently as soon as possible after delivery of the Churchill warning, which came last night, Tokyo time.

Differ on Interpretation

Koh Ishii, the cabinet's official spokesman, discounted the Churchill declaration as an expected warning, but Domei, news agency with close official connections, said it was extremely significant.

Domei considered Churchill's timing important in view of the impending arrival of Saburo Kurusu, Japanese special envoy, in Washington to discuss the Pacific crisis, and in view of the extraordinary session of the Japanese parliament which opens Saturday.

The Churchill speech, according to Domei, indicates a closer collaboration between Britain and the United States, particularly significant in the light of the Churchill-Roosevelt conference on the Atlantic.

Domei observed that unless Britain and the United States take into account the "new situation" in the Orient and Japan's plans for a new order in eastern Asia, the Washington talks cannot from their standpoint be successful.

Ishii declared Churchill was "only following the example of (U. S. Navy Secretary) Knox, who said the British would enter within 24 hours, except that he improved it a bit."

Japan Prepared

In Shanghai, Lieut.-Col. Kunio Akiyama, spokesman for the Japanese armies in China, declared Churchill's statement could only be interpreted as a challenge to Japan and said that if the latest Washington - Tokyo negotiations failed, Japan was prepared for the worst.

British and American circles in Shanghai, however, said the Churchill speech was well-timed amid the growing crisis and would cause many Japanese to reconsider the situation seriously.

The Tokyo newspaper Nichi Nichi, asserting that Churchill had "thrown off the mask" and was "trying to get the United States into war with Japan," estimated that Britain's naval strength in the Far East was not more than 10 per cent of Japan's. By implication, this left 90 per cent of any war effort up to the United States battle fleet in the Pacific.

The newspaper Asahi carried a dispatch from Melbourne, Australia, asserting that Sir Earle Page, former Australian secretary of commerce, had conferred with officials in London on a secret mission to prepare joint defense tactics with the U. S. navy in the event of war in the Pacific.

A Yomiuri dispatch from Harbin said Soviet frontier garrisons in Siberia were strengthening their fortifications—another sidelight on the whole uneasy situation in the Far East.

Says Propaganda Blacks Out Facts

(By Associated Press)

WASHINGTON, Nov. 11—Declaring revision of the neutrality act would destroy the Roosevelt administration's own program for peace, Representative Jones (R-Ohio) said in a house speech that "propaganda agencies black out the facts."

The President said in 1936, Jones declared, that a new war would cause thousands of Americans "seeking immediate riches—fool's gold" to attempt to break down or evade neutrality.

"The administration now changes its mind. Today, it is counting noses and pleading with its members in the house of representatives to destroy its own handiwork, its own creation.

"The Washington administration pleads the cause of rule by the people and human dignity and is unwilling to let the people decide—shall we send another A. E. F.? It pleads the cause of democracy and every piece of legislation puts the arm around the internal affairs of the country to crush freedom here," Jones continued.

"Million - Dollar propaganda agencies black out the facts and direct the minds of the American public. Home defense organize men and women to defend the cities—with millions of words. The people little suspect we have no anti-aircraft guns to protect them from bombing," he added.

Many Farmers Obtaining Wheat Loans On '41 Crop

COLUMBUS, Nov. 11.—More than 20,000 Ohio farmers will hold government wheat loans before the Dec. 31 deadline on the 1941 crop, Elmer F. Kruse, state AAA chairman, predicted today.

About 17,000 growers already have obtained loans averaging $1.08 a bushel, a total of $7,500,000,000 on more than 6,000,000 bushels, he added.

The wheat may be stored until April 30, 1942, and turned over to the Commodity Credit Corp., as payment for the loans if market prices do not rise above loan rates. Farmers can liquidate their loans at a profit if market prices above the loan rate, Kruse explained.

MARKETS

SALEM PRODUCE
(Wholesale Prices)

Fancy eggs, 34c; butter, 32c.
Chickens, 18c to 20c lb.
Apples, 80c bushel.
Cabbage, 1½c lb.
Potatoes, 75c bushel.
New turnips 3c lb.
Pumpkins, 75c dozen.
Hubbard squash, 3c lb.

SALEM GRAIN
(Prices Paid at Mill)

Wheat, $1 bushel.
Oats, 48c bushel.
Old corn, 85c.

CLEVELAND LIVESTOCK

Cattle 400 steady; steers 1200 lb up 11.00-12.25; 750-1100 lb 11.50-12.50; 600-1000 lb 11-12.25; heifers 10-11; cows 6.50-7.50; good butcher bulls 8-9.50.

Calves 400 steady; good 14-15.

Sheep and lambs 1,600 strong; wool 11.00-75; wethers 4.50-5.50; ewes 4.00-5.00.

Hogs 1,800; 10-20 higher; heavy 9.75-10.15; good butchers 10.40; yorkers 10.50; roughs 8.25-9.00.

PITTSBURGH LIVESTOCK

Salable Hogs—400; active and 15 cents higher; 160-180 lbs., 10.50-10.60; 180-220 lbs., 10.35-10.65; 220-250 lbs., 10.35-10.65; 250-290 lbs., 10.00-10.35.

Salable Cattle—50; steady. Steers, good to choice dry fed 11.50-12.50; heifers, good to choice 9.50-10.50; cows, good to choice, 7.00-7.75; bulls, good to choice 8.50-9.50.

Salable Calves—50; steady; good to choice 14.00-15.00.

Salable Sheep—150; steady. Choice lambs 11.25-11.75.

Beloit C. E. Group Will Meet Dec. 1

BELOIT, Nov. 11.—Members of the Christian Endeavor society will hold a business meeting Monday evening, Dec. 1, at the home of the Misses Betty and Dorothy Brubaker. Miss Betty Brubaker conducted the devotionals at a meeting Monday evening with Miss Georgiana Townsend at the home of Mr. and Mrs. Oscar Townsend.

A decision was made to save all Sunday school and religious papers to distribute in the sanitariums and jails. Everett Cobbs, chairman of the social committee, and Stanley Sams were in charge of games.

Refreshments were served by the hostess, assisted by Mrs. Oscar Townsend.

Class Program Announced

"Dear Lord, We Thank Thee," will be the program topic at the next meeting of the Queen Esther class. Time and place of meeting will be announced later. Those who will have part in the program are Mrs. Edgar Barcus, who will give a talk on "Our Right as an American Citizen." Mrs. W. D. McBride will speak on "Our Privilege and Opportunity of Being Healthy"; Mrs. Paul Thornsley, "The Common Things of Life"; and Mrs. Homer Cattell, "The Privilege of Worshiping to the Dictates of Our Own Hearts."

Mrs. H. J. Eshler conducted the devotions at the meeting, which was held recently at the home of Mrs. Homer Earley. The topic of the program was "What Shall We Read?" with Mrs. Paul Thornsley and Mrs. Merlin Stanley in charge. Ten answered to roll call, telling "Our Favorite Magazine and Why." A discussion was given by each on a magazine.

Letters were read from Miss Freda Girsberger at Luho, China, and Mrs. Robert Mosher of Hughesville, Pa.

Mrs. H. J. Eshler resigned as president of the class and Mrs. W. D. McBride, vice president, was named to fill the vacancy. The social hour was in charge of Mrs. Merlin Stanley. A lunch was served by Mrs. Earley, assisted by her two daughters, Miriam and Lois.

Will Visit In Toledo

Mrs. Al Sandquist left Wednesday, Nov. 5, for Toledo, where she will visit her son and daughter-in-law, Att'y and Mrs. James Naylor.

Mr. and Mrs. N. A. Peoples, who have been visiting Mrs. Bonita Boyle and Mr. and Mrs. H. W. Woods for a few weeks, left Monday for their home in Glenwood, Calif.

Mrs. George Heston will entertain members of the T. E. B. club Thursday evening, Nov. 13. Mrs. John Rayburn was a guest when the club was entertained at a masquerade party by Mrs. Charles Best. A prize was awarded Mrs. George Munsell for the funniest costume. Mrs. Lyle Bedell won a prize and Mrs. John Rayburn received the guest prize.

Rural Letter Carriers' association of Mahoning county held its regular meeting at the home of Mr. and Mrs. Orvie Sanor on the State rd. Postmaster Cora M. Burns, Superintendent of Mails L. W. Whitney of Salem, and the rural carrier of Beloit attended.

Miss Louise Jane Israel, who is a student at Kent State university, is spending the weekend with her parents, Mr. and Mrs. Harry Israel and her brother, Billy Israel.

LISBON MAN HURT IN TRAFFIC CRASH

Clyde Aldrich of R. D. 5, Lisbon, coal mine operator, suffered possible internal injuries, fractured ribs and lacerations and bruises of the face in a traffic accident on Route 14, near Deerfield, early this morning.

He was admitted to Salem City hospital at 6 a. m. His condition is described as fair.

Aldrich, who operates a fleet of coal trucks, was enroute north on Route 14 in his own machine, delivering a battery to one of his trucks which had stalled while enroute to Akron.

Coming over the crest of a hill, it was learned, Aldrich's car collided with a steel truck which had slid crosswise in the road. The victim's machine was demolished.

Navy Launches Huge Flying Battleship

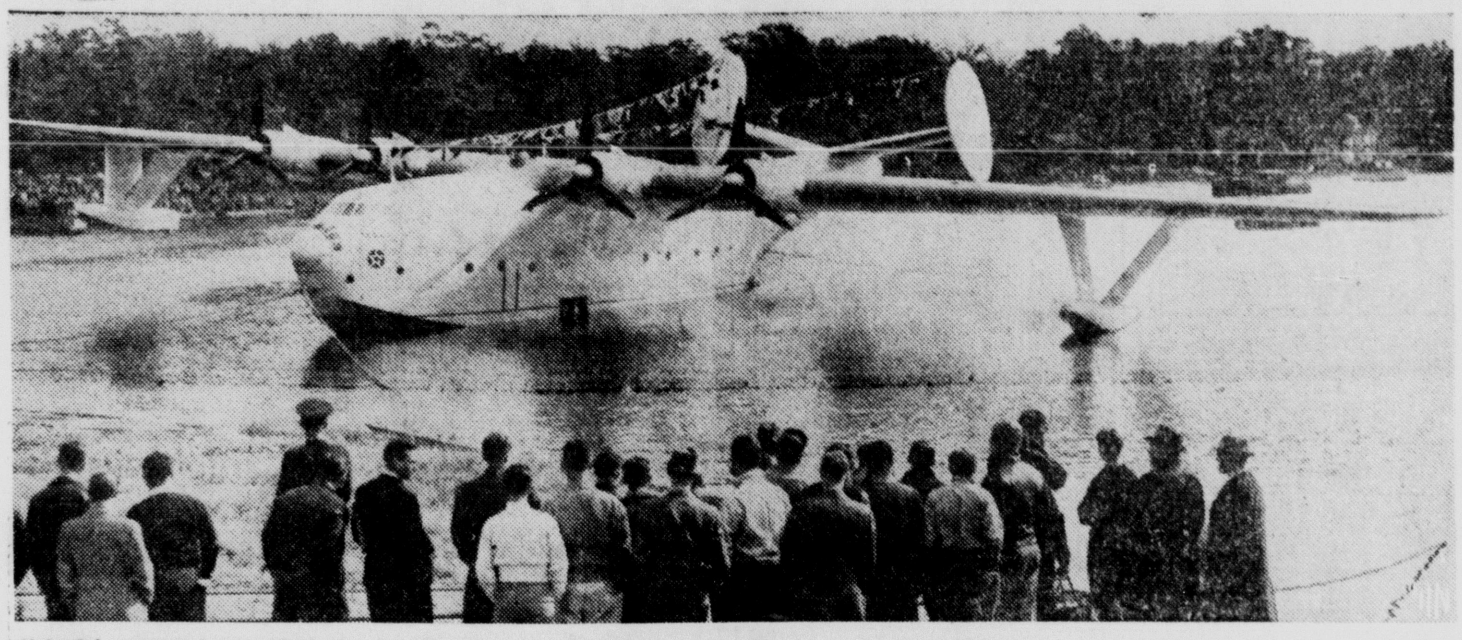

Colorful ceremonies marked the launching of the world's largest flying boat, the Navy's $2,500,000, sixty-seven ton, four-engined patrol bomber *Mars*, at the Glenn L. Martin plant at Baltimore. The giant craft, which has a wing span of 181 feet, is manned by a crew of 11, can carry a bomb load to Europe and return non-stop. Details of armament are secret.

Theatre Attractions

"Father Takes a Wife," comedy showing at the State theater Wednesday only, stars Adolph Menjou with Gloria Swanson, one-time star of silent films. The supporting cast includes John Howard, Desi Arnaz, Helen Broderick and Florence Rice.

When the head of a huge mercantile fleet begins behaving more like a college sophomore in spring than the financial wizard he is supposed to be, his son and son's wife discover its a glamorous stage star who is causing the disturbance. After doing all they can to prevent the father from marrying the volatile actress, the young people get them married quietly and off on a honeymoon voyage, only to find that a young refugee singer has become the actress' protege and the whole family is in the limelight again. It is many a quarrel, concert, reconciliation, separation and tempest before the two couples get affairs back to normal.

Concluding tonight at the State is "A Yank In the R. A. F." with Tyrone Power, Betty Grable, John Sutton and Reginald Gardiner.

Showing tonight and Wednesday at the Grand are: "Nine Lives Are Not Enough," featuring Ronald Reagan, Joan Perry and James Gleason in a yarn about a newspaper cameraman who finds love and murder on his biggest story; and "The Blonde From Singapore," with Leif Ericson, Florence Rice, Gordon Jones and Don Beddoe.

How About Joe?

LONDON, Nov. 11.—Seeing that the prime minister has met President Roosevelt, will he not meet Joe Stalin?" a member of parliament asked today while Winston Churchill was answering questions.

The prime minister made no reply.

The birth rate for England in 1940 was 14.6 per 1,000, a decline of 2 per cent from 1939.

AEF DIDN'T GO FAR ENOUGH, SAYS YORK

EVANSVILLE, Ind., Nov. 11.—Sergeant Alvin C. York, outstanding American hero of the 1914-18 World war, looked back over 23 years today and told an interviewer the war was lost "in the peace."

Famed for his single-handed capture of 132 Germans, York said that "we should have gone right through Germany and conquered her."

The 53-year-old Tennessee mountain farmer, here to observe the 23rd anniversary of the armistice that closed the World war, repeated "We should have gone right through Germany and conquered her," adding "and this war never would have happened."

This time, he said, "we are going to have to take Germany off the face of the earth and put all the other little warring nations under a protectorate of the democracies."

He expressed belief Germany's only hope for victory over Britain and Russia lay in her air power.

"But you can drop all the bombs you want to and you can't conquer anything," York went on. "It takes the soldier on the ground to hold it. And they can't get that many into England."

"We can get along better without declaring war," he said of his own nation. "We have to get guns, food and equipment to the Allies. That means we have got to deliver it, see that none of it is sunk."

York planned to ride in a parade with Mayor William H. Dress and Irvin Schenk of near Evansville, new president of Future Farmers of America, and lay a wreath on the grave of James Bethel Gresham, whose death in action Nov. 3, 1917, in France, was the first in the American expeditionary force.

Dentists In Session

COLUMBUS, Nov. 11.—Dr. William H. Wolford of Mansfield, president of the Ohio State Dental society, opened the group's three-day annual convention by stressing preventive care of the teeth and urging a campaign among children to prevent a continuation of the high percentage of bad teeth found among men of draft age.

Look into the Last Mile... FIRST

BUICK BUILDS FOR DEFENSE

Our assignment: Building Pratt & Whitney valve-in-head aircraft engines for defense use.

MAYBE it's a little hard to picture this trim Buick as it will look on that unknown day when you come to turn it in.

There may be scars in its fenders, and use-stains on its upholstery—but the thing that matters is *it'll still be going great guns.*

You can count on that husky valve-in-head straight-eight to be ticking off the miles with the satisfying extra efficiency it now boasts.

You can rely on Compound Carburetion† to hold your gas-costs down, squeezing every last power-packed mile out of the fuel you burn.

There won't be any loss of easy comfort in those all-coil springs, or any need for care to keep them gentle.

As for the drive—well, there's just nothing to go wrong with a simple steel shaft encased in a stout torque tube!

†Available at slight extra cost on Buick SPECIAL models, standard on all other Series.

Tires? You may be through the second or third set before you're finished with any car you buy now—but those Buick broad-rim wheels will see to it you get the top mileage each can give.

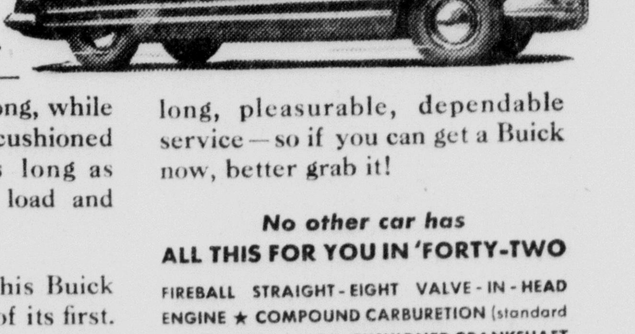

As for such things as connecting rods and bearings—Buick rods are extra strong, while tests show that our oil-cushioned bearings last twice as long as others under the same load and service.

So go right ahead! Buy this Buick on its last mile instead of its first. That's the smart way to buy these times.

Of this you can be sure: No other car's going to offer greater surety of long, pleasurable, dependable service—so if you can get a Buick now, better grab it!

No other car has
ALL THIS FOR YOU IN 'FORTY-TWO

FIREBALL STRAIGHT-EIGHT VALVE-IN-HEAD ENGINE ★ COMPOUND CARBURETION (standard on most models) ★ OIL-CUSHIONED CRANKSHAFT PINS AND JOURNALS ★ STURDI-LITE CONNECTING RODS ★ STEPON PARKING BRAKE ★ BROAD-RIM WHEELS ★ FULLY ADJUSTABLE STEERING POST ★ BODY BY FISHER ★ WEATHERWARDEN VENTI-HEATER (standard on LIMITED models, accessory on other Series)

GM BUICK EXEMPLAR OF GENERAL MOTORS VALUE

"BETTER BUY BUICK"

WILBUR L. COY & CO., INC.
150 North Ellsworth Avenue, Salem, Ohio

WHEN BETTER AUTOMOBILES ARE BUILT BUICK WILL BUILD THEM

News Briefs

SANDUSKY — John W. Lehrer, Jr., 25, is youngest city commissioner ever elected here. He fills vacancy caused by death of William H. Reinhardt, former state conservation director.

AKRON—The 22nd annual Akron community chest drive for $500,000 falls short by $34,399.

CLEVELAND—Jury acquits Patrolman Edward Kangler, of Newburg heights of gambling charge in connection with operation of bingo games. Jury influenced in decision Foreman Harold E. Rutter says by fact state tax division issued permit in Kangler's name to conduct entertainment known as bingo.

WASHINGTON—Secretary Wickard congratulates Farmers of America for response to agriculture department's appeal for increased production of certain foods.

COLUMBUS — Columbus' two-week community fund drive for $678,800 oversubscribed by $14,000.

FINDLAY— Charles Radabaugh, 55, of Gilboa, drove his automobile into a route 224 culvert west of here today and was killed.

The Arctic territory is rich in gold, salt, and various minerals, as well as fur-bearing animals.

Persons who want anything, know The News is the Want Medium in this vicinity. So read it.

ASSAILS FDR IN JAPANESE CRISIS

Taft Accuses President of Balking Peace In Pacific Area

(Continued from Page 1)

Pacific would succeed. If they fail, he added, and "should the United States become involved in war with Japan, a British declaration will follow within the hour."

Administration supporters dismissed the opposition attacks on Churchill as ill-founded. They contended that Churchill merely had given assurance that Britain would fight on the side of the United States in any Far Eastern conflict.

Emphasize Delicate Situation

The Churchill statement, however, served to emphasize the delicate Pacific situation as Saburo Kurusu, the special Japanese envoy, continued his flying journey to Washington. Kurusu was delayed at Midway island by engine trouble yesterday, and now is expected to reach San Francisco Thursday. His talks with state department officials start next week.

Taft was very doubtful that any adjustment of Japanese-American differences could be reached in the forthcoming conversations. He said that, inasmuch as Japan's proposals already have been rejected, there seemed little chance that any understanding could be worked out with Kurusu.

REAL ESTATE REAL ESTATE

IMMEDIATE POSSESSION CAN BE GIVEN ON THESE HIGH CLASS HOMES

Cozy 5-Room Modern Brick Bungalow with open fireplace and hardwood floors. Just the home for 2 people. Price, quick sale $6,500
Lovely Small 6-Room Modern Semi-Bungalow with beautiful sun-room, fine double garage, and a location second to none in Salem .. $6,500
The Roelle Home On Tenth St. will either be sold or rented by the end of this week. No reasonable offer refused. **Easy Terms.**
Brand New Home, Strictly Modern and Up-to-Date. A home really built and nicely located on lot 75x200 with shade. Double hardwood floors throughout, open fireplace, bath on each floor and the grandest bedrooms you have ever entered. The whole interior arrangment just could not be improved upon. This home is insulated and the heating cost $30.00 a year. Whether you build or buy your dollar will buy more here than anywhere in Salem as the owner is leaving Salem and his loss is your gain. See me for particulars and an appointment to see this beautiful home.

HARRY ALBRIGHT, REALTY SPECIALIST
156 So. Lincoln Dial 3227

FARM MUST BE SOLD TO SETTLE AN ESTATE

This farm of 62 acres, located on the Winona paved road, about three miles from Salem in splendid neighborhood. First class seven-room house under slate, modernized with electricity, furnace and bath room installed. Large bank barn has stanchions for about 20 cows, water supplied by electric pump. Other outbuildings include good tile silo, chicken house, tool shed. Abundance of good fruit.

This farm is in tip-top state of cultivation and when the owner operated this farm he carried 20 head of cattle. This speaks well for the farm. It is owned by a widow lady and she can no longer operate it and for this reason we are going to sell this farm.

Owner will consider trading for Salem property at the right price. We are going to price this farm dirt cheap; for this reason whoever has anything to exchange must put in the right price.

Now, if you are interested in a good farm in a good location, come in and see me for more particulars.

FRED D. CAPEL
Rahm Building, 286 East State Street Phone 3321

THE HIT PARADE . . . . .

"A bungalow, in Sunset View, brand new, ready for you!" You'll want to sing when you move into this spic and span new home in Salem's newest development. New homes are hard to find. Don't let it get away from you. Full details on request.

Owner leaving city, offers six-room house, close in on South Side. Has bath, furnace, garage and other conveniences. Well located and a good buy at $2,900.

See us for homes of all kinds and the best in building sites.

JOHN C. LITTY
511 East State Street Phone 3555

FINE DAIRY FARM

Of 67 acres located five miles from Salem on improved road. 40 acres under cultivation, can all be farmed with tractor, balance pasture, some timber. Buildings consist of good 10-room house with heater, gas, electricity and water system, all natural wood finish. Bank barn, with large straw shed, sanitary stable, also milk house, toolhouse, garage and chicken house, all buildings in A-1 condition. This is one of the best dairy farms in Butler Township and will produce more than the average farm twice its size and is priced at only $7,250.

BURT C. CAPEL
524 East State Street (Murphy Building) Phone 4314

HOMES YOU CAN AFFORD TO BUY!

Good, six-room brick home, close in. Hardwood floors, new furnace. Garage. Only $3,600.

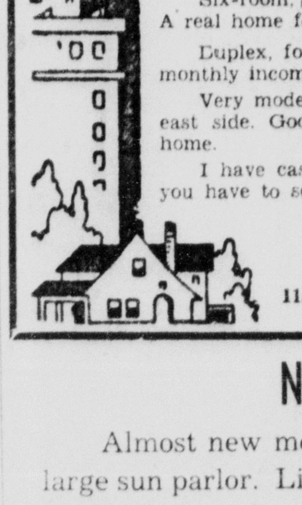

Six-room, good house. Nice sized lot. Two-car garage. A real home for only $4,200.

Duplex, four rooms and bath on each floor. Good monthly income. Price $5,000.

Very modern six-room home located on the southeast side. Good sized lot. This is a very attractive home.

I have cash buyers for good properties. What do you have to sell?

MARY S. BRIAN
115 South Broadway Phone 4232

NICE HOME

Almost new modern cottage of six rooms and large sun parlor. Living room and dining room finished in oak with oak floors; unusual basement and fruit cellar. Large lot. Shade trees. Will exchange for small home at the edge of town or small farm. Price $5,000.00.

267 E. State Street R. C. KRIDLER

Minnesota Climbs Back To First Place In Football Poll

UNBEATEN, UNTIED CASE SEES TOUGH FINISH LOOMING

Injuries hurt Rough Riders, Who Plan Two Games Within Six Days

CLEVELAND, Nov. 11. — Ohio's unbeaten and untied football team has its traditionally good fullback, too many injuries and a sphinx-like handy man.

And Case School of Applied Science also has two more games in the space of six days, which makes Coach Ray Ride say "it's going to be plenty tough."

Case has always prided itself on its fullbacks. Bob (Moose) Melreit carries on the tradition, and very ably.

The injuries have struck particularly hard at left halfback, which is a tailback job. That's where the handy man comes in, a close-mouthed individual named Bob Lehto, a junior from Ashtabula. He will take over the job left open by Chuck Mlakar and Bill Bennett, both out for the season.

Glenn Konker, senior quarterback with a good passing arm, and Bill Eicher, a sophomore who gains considerable yardage from right half, complete the first string backfield but Case is weak on replacements.

Have Won Six in a Row

The Rough Riders have won six in a row, starting with 33 to Lehigh's 26. It soon became evident Melreit would need a relief man, and Ride searched desperately until the obscure Lehto quietly remarked that he had played three years of fullback in high school. He got the assignment of understudying Melreit.

Then Left Halfback Mlakar was hurt. To won from Kent State, 7 to 6, Ride used Melreit at left half and put Lehto into the starting fullback position. Melreit had to return to fullback, however, for the 40 to 0 win over Wooster and the tight squeak over John Carroll, 8 to 6.

Against Carnegie Tech Ride wanted some help for Bennett and Eicher, so he tried Lehto at left half. Case won, 27 to 0, and Lehto shone.

Mlakar Tries Comeback

Last Saturday against Baldwin-Wallace, Mlakar attempted a comeback but the first time he tried to carry the ball his injured knee gave way. To make matters worse, Bennett's ankle was broken. But Case won, 35 to 7, chiefly on Konker's passing and a good line.

Now the quiet handy man, an ex-fullback, has the chief responsibility for the tailback spot. And if anything should happen to Konker, the coach probably could switch Lehto to signal-calling duties.

Ride has no worries about the line.

Next Saturday the Rough Riders go down to Ohio Wesleyan, just recovering from its second defeat in seven starts, a 21 to 0 trimming by Ohio U. If Case can stretch its string of victories at the expense of the Bishops, its Thanksgiving game five days later against Western Reserve will be a football natural, with the Big Four title at stake.

Bowling Schedule

TUESDAY
National League

7—Grate Recreation vs Eagles; City Loan vs Masons;

9—National Sanitary vs Electric Furnace; Salem News vs Salem China.

Mullins League

7—Tool and Die vs Time Study; Production vs Cabinet; Employment vs Press; Wringer vs Inspection.

9—General Stores vs Enamel; Tub vs Tryout; Finish vs General Office; Cutting vs Cost.

WEDNESDAY
Ladies' Masonic

6:45—Stark's vs Wark's; Salem News vs Kresge's.

9—Bankerettes vs Ohio Edison; Mullins vs Brownies.

Pastime League

7—C. B. Hunt vs Salem Label; Loudon V-8's vs Jackson's service; Strop Club vs Sponseller's.

9—Bloomberg's vs Gold Bar; Eagles vs Albright's; Citizen's Ice vs Elks.

THURSDAY
Commercial League

7—Zimmerman Olds vs Trades Class; Recreation vs Chisholm's; Schioans vs Shasteen's.

9—Smith's Creamery vs Amateur Pros; Crescent Juniors vs Telephones; Crescent Machine vs Jaycee Allstars.

Electric Furnace League

7—Shipping vs Structural; Office vs Transformer.

9—Purchasing vs Draftsmen; Electrical A vs Machinists B.

FRIDAY
Grate Ladies' League

6:45—Eagles No. 2 vs AAA; Hi Ho vs Salem China; Kaufman's vs Trades Class.

9—Schwartz's vs Ford V-8's; Haldi's vs Endres-Cross; Coy Buick vs Eagles No. 1.

Boxer's Appeal Denied

CINCINNATI, Nov. 11.—The Appeal of Herschel Joiner, Cincinnati boxer, from a draft board order to report for army induction has been denied. Joiner claimed his mother and a sister's children as dependents.

Persons who want anything, know The News is the Want Medium in this vicinity. So read it.

Fernengels stepped into first place in the American league last night as they won two from the Peoples Lumber on the Masonic alleys. These two teams and Demings had been in a tie for top position, Demings dropping to a tie with Peoples for second after losing two games to the Electric Furnace.

It was a spirited match between the league leaders, Peoples winning the first game by 24 pins, then losing to Fernengels in the second by nine and the last by three pins. The Lumbermen topped the 900 mark in all three games, but Fernengels had 937 for high single game. Bob Campbell led the way with 220, 158, 221—599, but Bill Fieldhouse was not far behind with 595, including a final game of 211. Stacy had a 205 and George Nannah made an even 200 the hard way—by striking in every other frame.

In checking Demings twice, the Electric Furnace five was paced by Linton's 590 (219, 169, 202), Sidinger adding a 217.

Firestones edged the American Laundry twice, winning the first game by one pin and the last, which ended in a tie, in the roll off. Merv Thomas started with a 225.

In the other match in this league Leases took two from Fitzpatricks.

No changes in top positions in the Quaker City league resulted from Monday night's bowling on the Grate alleys.

The Althouse five took two from Hawks to retain first place, Arcos, in second, gaining a game by sweeping all three from the Masons. The Golden Eagles dropped two to Bliss but remained in third place. Reiter of Bliss posted a 221 in his last game.

Coys won two from Salem Motors, Harroff chalking up a 235, and Gondas stopped Capels twice, "Fat" Meier rolling a 223 in his last game.

The scores and standings:

AMERICAN LEAGUE

	Won	Lost	Pct.
Fernengels	18	9	.667
Peoples Lumber	17	10	.630
Demings	17	10	.630
American Laundry	15	12	.556
Firestones	14	13	.519
Fitzpatricks	10	17	.370
Electric Furnace	9	18	.333
Leases	8	19	.296

QUAKER CITY LEAGUE

	Won	Lost	Pct.
Althouse	23	7	.767
Arcos	22	8	733
Golden Eagle	19	11	.633
Lape	16	11	.593
Bliss	16	14	.533
Gonda	16	14	.533
Capel	14	16	.467
Coy	13	17	.433
Masons	12	18	.400
Salem Motor	10	20	.333
Polo Club	8	19	.296
Hawk	8	22	.267

FERNENGEL COLTS				
White	150	191	169	510
Hawley	179	179	191	549
Brantch	186	191	193	570
Konnerth	190	172	189	551
T. Reese	174	184	195	553
Totals	879	917	937	2733

PEOPLES LUMBER				
Arnold	156	149	...	305
Fieldhouse	188	196	211	595
Campbell	220	158	221	599
Frank	154	...	161	315
Stacy	185	205	177	557
Nannah	...	200	164	364
Totals	903	908	934	2745

ELECTRIC FURNACE				
Gang	150	130	170	450
Sidinger	154	139	217	500
McClaskey	178	164	161	503
Linton	219	169	202	590
Stewart	182	150	171	503
Totals	883	752	921	2556

DEMINGS				
Lottman	169	160	176	505
Lind	147	215	146	508
Morlan	207	147	...	354
Koenreich	192	160	169	521
Knowles	139	...	192	331
A. Meier	...	152	187	339
Totals	854	834	870	2558

FIRESTONES				
Beck	156	149	203	508
H. Reese	130	180	163	473
Talbot	127	148	168	443
Juergens	168	125	166	459
Thomas	225	185	168	578
Tie	...	...	1	1
Totals	806	787	869	2462

AMERICAN LAUNDRY				
Slagle	157	161	171	489
Hempstead	150	...	139	289
Carey	154	160	...	314
Donbar	181	150	170	501
Oesch	163	197	195	555
Youtz	...	148	193	341
Totals	805	816	868	2489

LEASE DRUGS				
Vesey	176	178	166	520
H. Meissner	149	148	153	450
Tiffier	177	156	173	506
Houser	162	150	148	460
Carlisle	182	186	169	537
Totals	846	818	809	2473

FITZPATRICKS				
Cadwell	125	179	172	476
Martin	155	138	174	467
Schrom	114	125	159	398
DeRienzo	199	170	210	579
Craig	164	189	204	557
Totals	757	801	919	2477

Changsha, China, is the home of a college for Chinese maintained by Yale University.

Two more days have been added to the schedule of the 1942 American Bowling Congress tournament which will be staged in Columbus March 3 to May 6.

This is the second extension of time and makes a total of nine days which have been added, thus creating a 65-day schedule and making it the longest tournament in the history of the congress.

On November 12 a total of 4,037 teams, exclusive of Columbus, had taken out reservations for dates. This figure is 904 ahead of last year at this date.

The American Bowling Congress is requesting all holders of team reservations for the 1942 tournament at Columbus to confirm their intention of participation. Letters asking for confirmation have gone to almost 4,000 teams. Failure to comply with this request by Nov. 20 will mean loss of your reservation.

This is a new procedure ordered by the convention of the congress last spring.

QUAKER CITY LEAGUE

ALTHOUSE				
Armstrong	179	178	157	514
Althouse	141	126	183	456
Haessly	155	163	190	508
Willis	139	191	157	487
Grate	171	184	212	567
Total	785	842	905	2532

HAWK				
Brinker	176	111	143	430
Hawk	205	108	138	451
Mattix	140	172	118	430
Biggins	158	114	149	421
Flugan	149	144	179	472
Handicap	104	104	104	312
Total	932	753	831	2516

ARCOS				
C. Huffer	171	215	185	571
R. Hiltbrand	139	168	145	452
R. Limestahl	158	159	192	509
W. Hiltbrand	170	154	165	489
F. Cope	105	143	147	395
Total	743	839	834	2416

MASONS				
R. Myers	107	169	142	418
A. Frethy	113	113	195	421
P. Myers	194	165	159	518
M. Hutter	194	147	175	516
Blind	105	143	145	393
Handicap	13	13	13	39
Total	726	750	829	2305

GOLDEN EAGLE				
Mitchell	148	143	...	291
Caplan	162	194	179	535
Freed	182	168	126	476
Hull	181	182	199	562
Walker	123	...	151	274
Hammell	...	170	187	357
Total	796	857	842	2495

BLISS				
G. Nan	184	182	143	509
Harshman	168	127	151	446
Reiter	147	115	221	483
Burd	163	157	149	469
N. Nan	157	118	157	432
Handicap	69	64	61	194
Total	888	763	882	2533

CAPELS				
Hoage	128	156	132	416
A. Meier	112	140	223	475
Bruderly	162	142	160	464
R. Capel	106	...	...	106
DeRhodes	186	203	175	564
B. Capel		132	121	253
Total	694	773	811	2178

GONDAS				
Potts	160	146	142	448
Gonda	120	154	...	274
Debnar	126	...	92	218
Rowand	176	157	171	504
Weikart	143	193	176	512
Schuster	...	135	...	135
Drotleff	...	...	155	155
Handicap	27	9	12	48
Total	752	794	748	2294

COY'S				
Day	113	149	136	398
Smith	148	168	159	475
Coy	150	140	173	463
Harroff	142	235	184	561
England	125	156	132	411
Total	678	848	784	2308

450 Shells a Minute

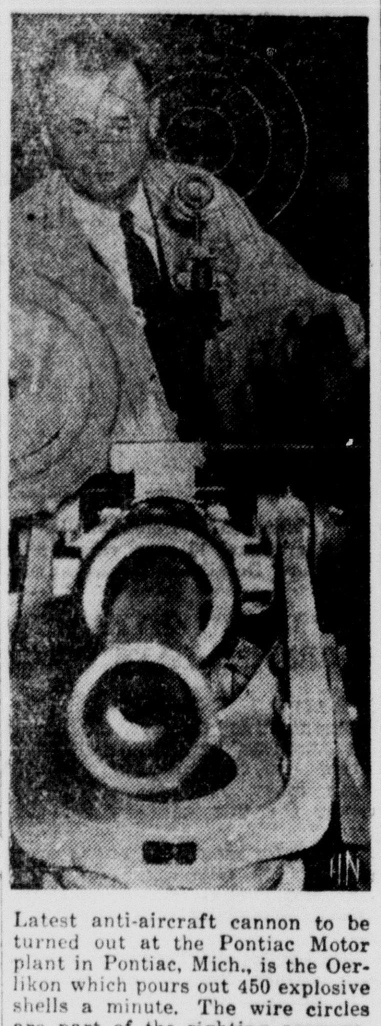

Latest anti-aircraft cannon to be turned out at the Pontiac Motor plant in Pontiac, Mich., is the Oerlikon which pours out 450 explosive shells a minute. The wire circles are part of the sighting arrangement. The gun is so mounted that it can be operated in any direction.

SAM DRAKULICH ISSUES SECOND BASKETBALL CALL

Manager Sam Drakulich today issued a second call for a joint workout of the Althouse Motors and the Baptist Class "C" basketball squads on Wednesday afternoon at 5:30 at the Memorial building.

Althouse players expected to be present for the session include Bob Jeffries, Chuck Switzer, Al Catlos, Gordy Scullion, Mike Linder, Mike Thomas, Les Knepp, and Bill Schaffer. Others, including newcomers, are welcome to the tryouts.

The battlin' Baptists will build their team around veterans Dick Lance and Bill Ritchie with a lot of young talent getting its first tryout.

RESERVE-AUGUSTA GAME CALLED OFF

Salem High school reserve gridders took yesterday afternoon off to play the Augusta High school varsity, at Augusta, but all the lads got out of it was the afternoon off and a bus trip.

When the Quaker gridders swarmed into the High school at Augusta, officials there looked up in surprise.

"Who are you?" they asked.

"We're from Salem," said the Salemites. "We've got a football game scheduled here today."

But it seemed as though they hadn't, so far as Augusta was concerned, and, in subsequent discussion, the Augusta school officials declared they had previously cancelled the game.

SALEM MOTOR				
Walpert	137	126	146	409
Hall	127	120	101	348
Albright's	135	136	156	427
Seeds	163	139	139	441
Beechy	166	179	189	535
Handicap	16	16	16	48
Total	744	716	747	2248

Learn Modern Design

CHARLESTOWN, Ind. — Two young engineers from China, where gunpowder was invented, have come to Indiana to find out how to make it.

Saou-Yen Ma and Chih Wu are undergoing three months' instruction from 30 experts at the Du Pont smokeless powder factory in every phrase of powder production from handling men to handling machines.

Try the Classifieds—a gold mine of values for the thrifty buyer.

Nazi Raiders Meet at Sea

The German caption gave no hint where this heavy German cruiser and submarine were when they met at sea. However, the caption did state both craft are engaged in the blockade of England.

SPORT CHATTER

BY HUGH FULLERTON, JR.

NEW YORK, Nov. 11. — Today's most thorough job of ignoring the Armistice will be carried out at Berkeley, Calif., where the Moffett field fliers bump into Lieut. Harry Hardwick's tars in a renewal of the west coast Army-Navy game... They're expecting 60,000 fans..... George Freedom Abrams, the middleweight fighter, got his middle name because he was an Armistice day baby. He was born while the bells were ringing, and if he doesn't exercise due caution when he fights Tony Zale here Nov. 28, he may hear them ringing again..... Jimmy Crowley's explanation of what happened to Fordham: "We just couldn't keep up with Jones..... He's the best back I've seen this year."

Brass King Dept.

First report of a Pitt-over-Fordham selection comes from Durham, N. C., where Sports Ed. Edward V. Mitchell of the Herald went overboard on the Panthers. He had watched Fordham have a bad day against North Carolina and Pitt against Duke and figured out that Fordham had a weak defense.

Today's Guest Star

Monroe McConnell, San Diego (Calif.) Union: "Pepper Martin, the fiery manager of the Sacramento Solons, insists that he likes the peace and quiet of the Pacific Coast league. The funny part of it is that there is no peace and quiet for anyone when Pepper is cutting circles around the base paths."

Hot Stove Warmup

The Reds plan to send a delegation of 21 to the minor league meetings at Jacksonville, Fla., next month.... They have so much business pending that they'll hold a meeting before they leave Cincinnati to straighten out assignments..... Rumor of uncertain origin has the Dodgers ready to give Lavagetto, Coscarat, Hamlin and some dough for the Phils' Danny Litwhiler.... As for rumors, Lefty O'Doul says he talked to Horace Stoneham about player business and Alva Bradley about a farm arrangement for his San Francisco Seals and before he got out of town he was listed as a hot candidate for two managers' jobs .....Pitchers with the most victories for 1941 was John Grodzicki —10 in the Canal Zone winter league, two for the Cards and 25 for Columbus.

Quote, Unquote

Elmer Layden: "If Brooklyn, the Giants and Washington tie in the National league's eastern division and Green Bay and the Bears in the western, we might as well go right into our 1942 schedule."

Lou Little: "Paul Governali's passing exhibition Saturday was as good as I have ever seen, college or professional."

Steven Owen: "Even the pros forget how to block and tackle."

A Yale scout (watching Dartmouth vs. Princeton): "When I look at a game like this, I know that the twilight of capitalism is here."

Service Dept.

Lieut. Alderman Duncan of the AP bureau at Columbia, S. C., has taken leave of absence to serve as public relations officer at the Miami Naval air station..... Frank Reagan writes pals on the football Giants that they'd think scrimmage was easy if they had to march 15 miles, sleep in a tent, then march 15 miles back again.....It's just a brisk workout in the Marines.

Buddy Knox Wins

NEWARK, N. J., Nov. 11.—Scoring one knockdown, Buddy Knox of Dayton, O., decisioned Sailor Frank Poreda of Jersey City last night in a 10-round boxing bout. Knox, weighing 192, outfought his opponent throughout. Poreda weighed 198.

Army Teams Meet

CAMP SHELBY, Miss., Nov. 11.—Ohio's 37th Division football team tangled with the 38th Division team today with Maj. Gen. Dan I. Sultan, 38th commander, and Maj. Gen. Robert S. Beightler, 37th commander, occupying boxes on the 50-yard line.

The total number of deaths from air bombings in England in 1940 was 23,081.

Persons who want anything, know The News is the Want Medium in this vicinity. So read it.

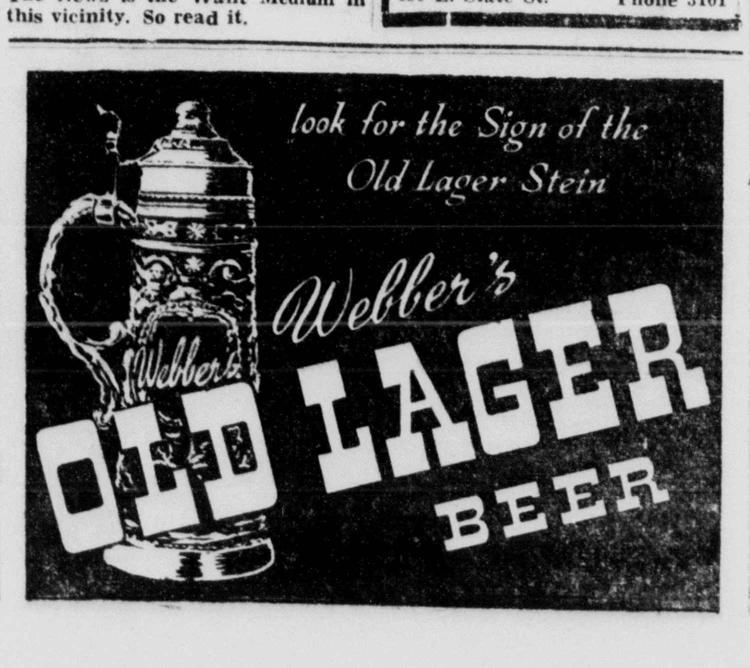

Howell's Football Chatter

By FRITZ HOWELL.

COLUMBUS, Nov. 11.—It was a long time coming, but an Ohio High school gridder finally came up last weekend with a 100-yard touchdown run, the longest jaunt of the scholastic campaign.

Jim McMaken, Piqua Central's fullback, authored the "century" run as he snagged a Dayton Fairmont pass on his own goal line and romped to the other, breaking a 6-6 tie late in the third session. Piqua went on to win, 24 to 12, for its sixth victory in eight starts.

While McMaken was hitting the hall of fame, 10 teams were racking up their eighth straight conquest to tie Xenia O. S. & S. O. home, which ended its unbeaten-untied-unscored on season early last week.

With eight victories, and the scores of the weekend tilts, were: Portsmouth East (6, Portsmouth Central Catholic 0), Chauncey Dover (14, Middleport 0), Canton Lehman (37, Akron Garfield 0), Cleveland Collinwood (33, Cleveland East 0), Cleveland Lincoln (7, Cleveland John Marshall 0), Mifflin (63, Ohio School for Deaf 0), Logan (33, Wellston 0), Leetonia (20, Austintown Fitch 0), Wyoming (13, North College Hill 0), and Martins Ferry (54, Steubenville 6).

Upper Sandusky Plays Today

Bexley, which hadn't been beaten in 16 contests, finally fell by 13-7 before Washington Court House. Upper Sandusky's great team had a chance to get into the "eight victory" class today as it met Carey in an Armistice day scrap.

With Upper Sandusky idle, the individual scoring race failed to change, Captain Russell (Flying Express) Wolfe of that team holding his one-point edge with 138 over Portmouth East's 140-pound Don Reinhardt, who was blanked for the first time this season as his team beat Portsmouth Central Catholic, 6 to 0.

Canton, Mansfield Tie

Among the powerhouse elevens, Canton McKinley played a scoreless tie with Mansfield's Tygers, who two weeks ago played a 6-6 deadlock with mighty Massillon. The latter team smothered Toledo Waite 39-7, for its seventh victory against one tie. McKinley lost Jack Crider, star halfback, in the Mansfield game, and a leg injury will keep him out of the big Nov. 22 struggle with Massillon.

Canton Lehman, coached by Jimmy Robinson, prexy of the Ohio High School Coaches' association, romped to its eighth straight over Akron Garfield, 37-0, as Jack Lothamer completed nine of 10 passes for 120 yards, and Bud Gray, fullback, gained 212 yards in 21 ball-carrying attempts.

Here are the records of some of the leaders:

School	W.	L.	T.	Pts.	Op.
Xenia O. S. & S. O.	8	0	0	359	0
Mifflin	8	0	0	242	0
Cleve. Collinwood	8	0	0	175	0
Wyoming	8	0	0	173	0
Leetonia	8	0	0	285	26
Martins Ferry	8	0	0	267	19
Portsmouth East	8	0	0	296	7
Canton Lehman	8	0	0	180	32
Logan	8	0	0	168	44
Chauncey Dover	8	0	0	165	18
Cleveland Lincoln	8	0	0	91	26
Bergholz	7	0	0	211	19
Upper Sandusky	7	0	0	191	37
Louisville	7	0	0	191	12
Newcomerstown	7	0	0	170	41

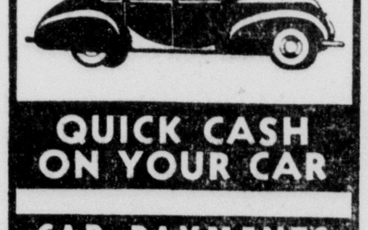

SALEM OFFICE THE
ALLIANCE FINANCE
COMPANY
450 E. State St. Phone 3101

TIRE WEAR

Look at your tires! Are they all wearing even? Do you have any low spots? In time, if your car is not in perfect alignment, you will find one or two tires worn down to the fabric.

LOWERS TIRE COST

Thousands of motorists drive their cars for years, paying an increased cost for tire service, which can be eliminated.

CHECK YOUR TIRES

Come into our garage and let us drive your car onto our Bee-Line Alignment Machine. Let us check your car. Let us show you how to make your tires wear even and longer.

EVERY THREE MONTHS

Enjoy new car perfection by having it checked every three months.

BEE-LINE SYSTEM

We have the nationally recognized Bee-Line alignment equipment which assures you precision alignment.

E. L. GRATE MOTOR CO.
721 S. ELLSWORTH AVE.
PHONE 3426

FORDHAM DROPS FROM FIRST TEN AFTER PITT LOSS

Only Four Major Unbeaten Teams Remain After Week of Upsets

By BILL BONI

NEW YORK, Nov. 11.—Fordham's defeat by Pittsburgh and the 7-7 tie to which Texas was held by Baylor had their aftermaths today in the fifth of the weekly football ranking polls conducted by the Associated Press.

The Rams' first loss of the season dropped them right out of the first ten; Texas, though still undefeated, was shoved down to second place, and a full tide of favor swept the Golden Gophers of Minnesota back into the No. 1 position which was awarded them at the beginning of the campaign.

Ballots were received this week from 122 football experts all over the country, and 99 of them made Minnesota their first choice. The Gophers, winners of 15 straight games, appear a good bet to finish their second straight season without defeat and also repeat as No. 1 team in the final national ranking.

Only Four Unbeaten Teams

Besides Minnesota, only three other major elevens are undefeated and untied, and all of them made the first ten. Duke, with 11 first-place votes and 844 points, got third place; Fourth went to Texas A. and M., with six and 794, and Duquesne, which ends its season Saturday against undefeated, once-tied Mississippi State, broke into the select group for the first time at tenth place.

Standout game of the week will send Notre Dame and its star sophomore Angelo Bertelli, who has passed for more than 700 yards, against Northwestern and its more versatile soph ace, Otto Graham.

The standing of the teams (first-place votes in parentheses, points figured on 10-9-8-7-6, etc., basis):

First Ten

1.—Minnesota	(99)	1,187
2.—Texas	(4)	881
3.—Duke	(11)	844
4.—Texas A. and M.	(6)	794
5. Notre Dame		751
6.—Stanford		542
7.—Michigan		469
8.—Northwestern		286 2-3
9.—Alabama		237 2-3
10.—Duquesne		179

Second ten — 11.—Fordham, 137 2-3; 12.—Navy, 120 2-3; 13.—Mississippi State (½), 111 1-6; 14.—Penn, 34 2-3; 15.—Mississippi (½), 30½; 16.—Missouri, 25 2-3; 17.—Harvard, 24; 18—Boston College, 15; 19.—Army, 10; 20.—Ohio State, 9 2-3.

Also ran—Vanderbilt, 7; Washington, 6; Virginia, 4; Temple and Texas Tech, 3 each; Georgia and Tulane, 2 each; Oklahoma, 1 2-3.

Wins By Decision

TORONTO, Nov. 11. — Georgie Pace of Cleveland lost a unanimous 10-round decision to Bill Speary of Nanticoke, Pa., here last night. Pace weighed 127¾ and Speary 126½.

READ THE WANT COLUMN

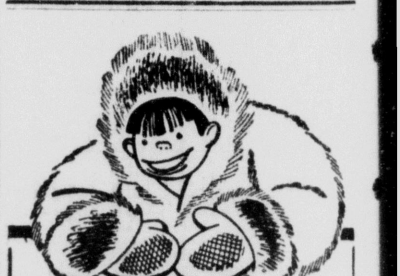

The "COLD RUSH" IS ON!

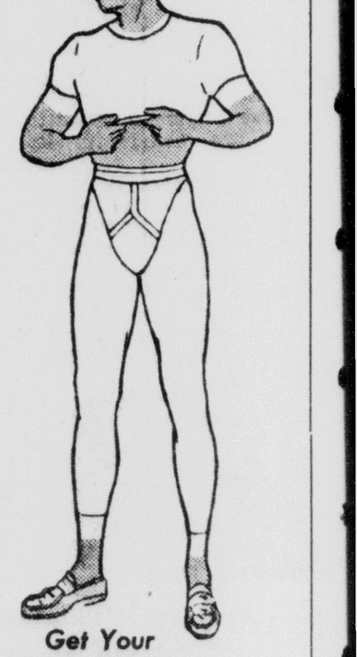

Get Your Jockey LONGS 85¢

Give cold weather a warm reception with Jockey Longs. Sleek, snug, modern and stylish. Provide masculine support as well as body coverage. Be sure to get Jockey Contoured Shirts to match.

Originated and Manufactured by COOPERS

BLOOMBERG'S

For Sale --- Turkeys, Furnace, Play Pen, English Beagle Dog, Steel Dump Body

CLASSIFIED ADVERTISING RATES

Rates for Single and Consecutive Insertions

Four-Line Minimum

Lines	Cash	Charge	Extra Lines Per Day
[illegible]	[illegible]	40c	7c
[illegible]	65c	75c	6c
[illegible]	$1.00	$1.10	5c

Cash rates will be given all advertisements if paid within 7 days after date of first insertion

Phone 4601 for Ad Taker

ANNOUNCEMENTS

Special Notices

A CHICKEN PIE and roast pork supper will be sponsored by the Ladies Aid Society of the Lutheran Church of Greenford at the grange hall, Wednesday, Nov. 12th, 5 p. m. Quilts on sale. Adults 50c. Children 35c.

Announce—Spec. notice -- -- -- -- --
HOME MADE BREAD, Pie, Cake, Candy, Handwork, Novelties at Christian Church Bazaar, Friday & Saturday. Telephone orders 4150.

BAKE SALE & BAZAAR, Sunday school room of Christian Church, Friday and Saturday, Nov. 14 and 15. Bring children to fish pond.

RUMMAGE SALE, also farm produce, canned goods, at Perry Township room, Thurs., Friday, Nov. 13, 14, by Butler Sew Merrily 4-H club.

LEAVING FOR FLORIDA IN A FEW DAYS. WOULD LIKE SOMEONE TO HELP DRIVE. INQUIRE 537 JENNINGS AVE.

CHICKEN AND PORK SUPPER served at Grange Hall, Greenford, Nov. 12th, beginning at 5. Your choice with trimmings. Quilts on sale.

YES, MA'AM, IT'S TRAGIC! When the heat of a hot iron ruins a button right before your very eyes, it's downright vexing. Avoid that possibility by seeing that all wash garments you buy are equipped with genuine Pearl Buttons.

ALL MAGAZINES AT LOWEST PRICES
W. CLAIRE TAYLOR
1032 E. STATE ST. — PH. 5629

OPEN
UNDER NEW MANAGEMENT
GARAGE & SERVICE STATION
Corner of Penn & Pershing. General repairing. 24-hour wrecker service. We will be here tomorrow to back up what we say and do today.
J. A. SEIBERT & SONS—PH. 6500

EYES EXAMINED—Lenses duplicated with or without prescription; temples and pads replaced; soldering. DR. SHREVE SMITH, Optometrist, 211 S. Broadway, Ph. 6112. Hours 9 to 12, 2 to 5; Monday and Sat. evenings 7:30 to 9.

CARD OF THANKS

The Broomall Family extend their appreciation and thanks to those who offered their sympathy and assisted in any way during our recent bereavement.

OPPORTUNITIES!

Opportunities to buy to advantage are found daily in The News classified advertising columns.

EMPLOYMENT

Male Help Wanted

WANTED — TWO RELIABLE CAB DRIVERS. APPLY AT SALEM CAB CO. PHONE 3433

WANTED—Reliable man to succeed FRED STRALEY as Rawleigh Dealer in SOUTHEAST COLUMBIANA COUNTY-9 TOWNSHIPS, 2765 FAMILIES. Selling experience unnecessary to start. Everything furnished except car. Splendid opportunity to step into a permanent and profitable business where Rawleigh Products have been sold for over 20 years. Good profits for a hustler. For particulars write Rawleigh's, Dept. OHK-445-10, Freeport, Illinois.

RENTALS

House for Rent

FOR RENT — MODERN BRICK bungalow, five rooms and sun room, double garage; adults preferred. Located at 996 Franklin St. Phone 3607 after 6 p. m.

FOR RENT—8 ROOMS and BATH, suitable for two families, partly furnished, electric, hot water heat, 3 miles from town on cement highway. $45 per month. Write Letter W, Box 316, Salem, Ohio.

Furnished House for Rent

FOR RENT—FIVE ROOM furnished house with garage; excellent location. Available about Nov. 15th. Inquire 750 E. Fifth St.

FOR RENT—SEVEN-ROOM Bungalow, nicely furnished; fireplace; soft water. Priced to right party, $60.00 per month. References required. Call 3321 between 8 and 5, week days.

Rooms and Apartments

FOR RENT — THREE-ROOM UNFURNISHED APARTMENT; close in; adults only. Reasonable rent. Now available. Call at 180 N. Rose.

UNFURNISHED MODERN 3-ROOM APARTMENT. CALL AFTER 7 P. M. AT 979 N. ELLSWORTH AVE.

FOR RENT — NEW MODERN 5-room apartment, 7 miles south of Warren, Route 45; 2nd floor; automatic radiator heating, garage and utilities furnished; $50. Ph. Warren 2151-R.

FOR RENT — 4 UNFURNISHED ROOMS, ½ mile out Albany Road; semi-private bath; newly decorated. All modern conveniences; garage. $25 per month. Phone 4005.

FOR RENT—NICE UNFURNISHED THREE-ROOM APARTMENT. MODERN KITCHEN. INQUIRE 259 E. MAIN ST., LEETONIA.

FOR RENT—LARGE FURNISHED SLEEPING ROOM; SINGLE OR DOUBLE. INQUIRE 443 WASHINGTON AVE.

APARTMENT FOR RENT—THREE large rooms and bath; third floor; newly decorated. Inquire Endres & Gross Flowers. Phone 4400.

READ THE WANT COLUMN

RENTALS

Suburban Home for Rent

FOR RENT—Nice home of 5 rooms, 11-10 acres, 2 miles from Salem on Franklin Rd. at first crossroad. Reference. Phone 5718.

REAL ESTATE

Suburban Property For Sale

City Property for Sale

FOR SALE—7-ROOM HOUSE Completely modern; garage; priced reasonably; immediate possession. Inquire 540 Aetna St.

FOR SALE — 5-ROOM PARTLY MODERN HOUSE and garage. Close in, for only $1,500.00. JOHN C. LITTY, 511 E. STATE ST.

FOR SALE — NICE FOUR-ROOM HOME, completely modern, with garage; located on good paved street on North Side; priced at only $2,650.00. Terms. BURT C. CAPEL, MURPHY BLDG. PHONE 4314.

FOR SALE—GOOD 7-ROOM all modern home; located on Franklin St. This property is in good condition, and priced at only $3,500.00. CHAS. M. TAYLOR, 134 S. Broadway. Phone 4391.

Wanted To Buy

WANTED TO BUY—SMALL DUPLEX OR SMALL SINGLE FAMILY HOUSE. State price, terms and all details. Box 175, Salem, Ohio.

EDUCATIONAL

Instruction

PLENTY OF WORK for auto body-fender repair men. Easily learned at home, spare time. Average pay over $35 a week. Chance to operate own shop. Write for free information. Utilities Inst., Letter U, Box 316, Salem, Ohio.

FINANCIAL

Wanted to Borrow

WANTED TO BORROW—SUM of money on first mortgage on Salem City property. For details, inquire at Salem News Office.

BUSINESS NOTICES

Coal — Wood

BUY YOUR COAL NOW, OUR PRICES ARE REASONABLE, OUR COAL IS GOOD. WAYNE BECK, NEW ALBANY. PH. SALEM 6018.

RUN OF MINE $3.35; Lump $4.25 & $4.50; Egg coal, $3.75; Stoker $3.35 Del. HART COAL. Phone 5852. W. L. BOYLES, 542 S. B-Way.

COAL
$3.35 to $4.75 DELIVERED. ALSO SLAB WOOD, SAND, GRAVEL
CHAS SAFREED. PHONE 3742

Furnace Cleaning — Repair

FURNACE REPAIRING & CLEANING. Place your orders with us now for your new furnace, or cleaning and repairing your old one. Estimates free. BROWN'S HEATING & SUPPLY. PH. 5511.

"We had some used furniture to sell, so we listed it in a For Sale Ad. Every item sold quickly. The response was remarkable."

FOR SALE — DAVENPORT and matching rocker, single bed and springs. $6.00 for all. Phone 3791 after 7:30 p. m. or Sunday.

DIAL 4601 FOR AN AD TAKER!

BUSINESS NOTICES

Magazines

WE SAVE YOU MONEY ON ALL MAGAZINES
HANSON MAGAZINE SERVICE
650 FRANKLIN ST. PH. 5116

Radios and Repair

RADIO REPAIRS!
Have your radio repaired by an expert. 15 years experience. Reasonable prices. Easy payments if you wish. E. W. Alexander, in charge. ART'S, Salem, Ohio. Phone 4165

CRAIG'S RADIO SERVICE
R. C. A. & MOTOROLA RADIOS
'37 BUICK AUTO CLOCK
130 W. STATE ST. PH. 4296

Cider Mills

BAIRD'S CIDER PRESS OPERATES TUES., FRI., & SAT. WE HAVE WHISKEY BARRELS AND SWEET CIDER. PH. 3941

Moving and Hauling

NEW LOCATION, 760 E. 5th St. We move anything at anytime. Equipped for moving pianos & refrigerators. PH. 5174. RAY INGLEDUE.

Building and Modernization

GENERAL CARPENTER Work. Remodeling, repairing or building new homes. Ph. 4045 or Canfield 3-4782 for estimates. ROSS A. RITCHEY.

Electrical Appliances — Repair

REPAIRING
REFRIGERATORS, WASHERS
SWEEPERS, IRONERS & RANGES
PHONE 5684 A. W. DIXON

WASHER, RADIO, SWEEPER and IRONER REPAIR—Genuine parts, expert service. All work guaranteed.
YOUR MAYTAG DEALER
568 E. State St. PHONE 3313

Upholstering and Refinishing

BODENDORFER'S
138 W. STATE ST. PHONE 4981
Complete furniture repair, refinish and upholster shop. 20 yrs. of satisfied customers. We call and deliver.

Russia possesses about 72 per cent of the world's reserve of peat.

BUSINESS NOTICES

Driveways — Excavating

GEORGE H. CHURAN
SLAGMAC AND AMIESITE DRIVEWAYS
PHONE COLUMBIANA 656

Painting and Papering

PAPERING & PAINTING
INTERIOR & EXTERIOR WORK
DAN KOMSA & H. DE RHODES
PHONE 5363 — 421 MILL ST.

Chiropractic

A FEW CHIROPRACTIC treatments now will increase your resistance to disease. DR. S. W. PLANT, (over Votaw's) Ph. 3226.

Household Goods For Sale

HOME-MADE STURDY PLAY PEN AND CLOTH BABY BUGGY. BOTH $5.00. INQUIRE 535 COLUMBIA ST.

WE BUY AND SELL USED FURNITURE. HIGHEST PRICES PAID. Phone Lisbon 727. C. W. MELLINGER, 232 Lee Ave., Lisbon, Ohio.

FOR SALE — WHITE PORCELAIN table top electric range, in good condition; price reasonable. Also cast iron bed, practically new springs. Phone 5012 between 5:30 and 9 p. m.

FALL CLEARANCE SALE
"Trade In Your Old Suite"
Living room, dining room, bedroom and kitchen furniture. A small deposit makes a lay-away for future delivery. Liberal discounts if paid in 90 days from delivery. No carrying charge for payments
Open Tues., Thurs., and Sat., till 9 p. m.
Other evenings by appointment.
THE GIRARD FURNITURE CO
State and Liberty, Girard, O.
Ph. Girard 55212 for appointment

Business Equipment

USED ROYAL & Remington portables and used Royal and Underwood office typewriters, priced to sell. Also all makes of new portables. Repairs and rentals. MRS. L. E. BEERY, 1844 N. Ellsworth. Phone 3708.

MERCHANDISE

Farm Products

TURKEYS FOR SALE
We wish to thank our past customers for their patronage and renew our pledge for a turkey that will please. Oven dressed our specialty. A trial will convince you. W. D. WEINGART. Phone 4057.

CORN FOR SALE—72c BU.
W. A. BAKER, 1 mile east of Homeworth on Georgetown Rd. Phone Homeworth 17 before 7 a. m.

KRAUT CABBAGE CUT DAILY
COOKING AND EATING APPLES
PUMPKINS
WILMS NURSERY. PHONE 3569

HANNA'S MARKET, ON RTE. 172, 1 MILE W. OF GUILFORD LAKE. Groceries and Home Dressed Meats. Home made scrapple. Fresh eggs. Ph. 47-F-12 Winona, R. D. 4, Lisbon.

TURKEYS, alive or dressed; fresh sausage and scrapple; apples; apple butter; honey; eggs; potatoes; fresh cider. Market open daily at house, drive in. WHITACRE MKT., 1 mi. S. of R. R. Lisbon Rd. Ph. 5157

MATTHEWS APPLES—Fine sound windfalls, reasonably priced. Pick them up yourself. MATTHEWS ORCHARD, Albany road. Phone 5360.

APPLES — Baldwins, Grimes, Delicious; Potatoes; Smoked Meats. Bring containers. SAMUEL HILLIARD, Teegarden Rd. Ph. 5718.

Insurance

FARM BUREAU INSURANCE
Not for profit, but cooperatively owned for your benefit.
AUTOMOBILE—FIRE—LIFE INSURANCE
D. J. SMITH
794 E. Third Phone 5556
B. E. CAMERON
PHONE DAMASCUS 7-R
Representing
FARM BUREAU INSURANCE COMPANIES
Home Office, Columbus, Ohio

Special at the Stores

GENUINE CONGOLEUM RUGS, SLIGHTLY IMPERFECT, EXTRA HEAVY 9x12, LATEST PATTERNS. R. C. BECK, 140 S. ELLSWORTH.

112 RATS KILLED WITH CAN SCHUTTES RED SQUILL
Guaranteed harmless to animals.
WELLS HARDWARE CO.

TWIN BEDS $6.95
INNERSPRING MATTRESS $12.95
WALNUT END TABLES 98c
N. ROBBINS FURNITURE CO.
303 S. BROADWAY

INNERSPRING MATT. $11.50
LAUNDRY STOVES $6.95
STUDIO COUCH $19.50
SALEM FURNITURE EXCHANGE
158 N. BROADWAY

Musical Instruments

FOR SALE — UPRIGHT SCHUBERT PIANO
VERY REASONABLE
PHONE 3573

Wearing Apparel

FOR SALE—GIRL'S WINE COLOR 3-PCE. COAT SET, SIZE 5; LIKE NEW. M. E. LONG, 820 LIBERTY.

FOR SALE—BLACK SEAL COAT AND JACKET. SIZE 14. MAN'S TUXEDO. SIZE 32. CALL 3882.

Wanted To Buy

WANTED TO BUY
PING PONG TABLE, 9' x 5'
GOOD CONDITION
PHONE 5681

WANTED — 50 GOOD USED HEATING STOVES
BROWN'S HEATING & SUPPLY
PHONE 5511.

SCRAP IRON, Metals, Rags, Paper etc. Highest prices paid. (No order too large or too small). Ph. 3390. U. S. IRON & METAL CO.

Miscellaneous

BURROUGHS ADDING MACHINE, large size, good as new. Also two medium size men's topcoats, good condition. Phone 3224.

USED FURNACE — 26" fire pot, pipes and 6 registers, heating stove for gas or coal. Must be sold before Saturday for the highest offer. Happy Days Casino, 361 S. Ellsworth

FOR SALE—ELECTRIC MOTOR, 1 H. P., 3450 R.P.M. and control, $20; lot of ⅝ Flexible Steel Cable, 15c ft. Excellent for tow cable or hoists. H. S. DODGE, Lisbon Rd., 8th house south of railroad tracks.

LIVESTOCK

Dogs — Pets — Supplies

FOR SALE—ENGLISH BEAGLE DOG, 3 yrs. old; A-1 double barrel shot-gun, 12 guage. Inquire 335 S. Lundy Ave.

Dead Stock

CASH PAID FOR DEAD HORSES COWS SHEEP HOGS
Phone 24-F-11 N. Georgetown or [illegible] Youngstown. Reverse charges. [illegible] Hide and Tallow Co.

YUMA, Ariz.—Sheriff T. H. Newman and his crew of deputies found a 15-year-old tear-gas bomb and wondered if it was still effective. They took it out on the lawn of the courthouse and detonated it. Tears streamed from the eyes of all as they ascertained it might still have been used for more serious purposes.

The woodcock named "doodle birds" by early settlers, are believed to migrate northward in the fall.

AUTOMOBILES

Used Cars

FOR SALE—1937 FORD STATION WAGON, at a sacrifice due to owner's enlistment in army. Ph. Lisbon 3289 or inquire 379 E. Lincoln Way.

BUICK
USED CAR SPECIALS!!!
1940 BUICK Trunk Sedan, radio underseat heater, driving light black finish, one careful owner $850
1937 DESOTA 4-door trunk sedan motor overhauled, new brakes refinished in a beautiful dark green, fine mohair interior $395
1937 DESOTA 2-door trunk sedan original black finish; one local careful owner $375
1937 FORD Tudor Trunk Sedan completely overhauled $295
1937 PLYMOUTH 4-Dr. Tr. Sedan a knock in the motor $275
2—1936 TERRAPLANE 2-Dr. Trunk Sedans. Each $250
1936 FORD Tudor Trunk Sedan refinished, ready to go $225
Easy terms and your old car in trade.
No Federal Tax.
W. L. COY & CO.
YOUR BUICK DEALER
150 N. Ellsworth Phone 4204

1940 PONTIAC COUPE
1937 PONTIAC SEDAN
1937 FORD SEDAN
1937 FORD TUDOR
1936 FORD TUDOR
1936 PLYMOUTH COUPE
1935 CHEVROLET COUPE
MODEL A FORD TUDOR
DUNLAP MOTOR CO.

ZIMMERMAN USED CAR SPECIALS!!!!
1938 PONTIAC 8 2-Dr. Tr. $485
1937 PACKARD 2-Dr. Tr. $345
1937 OLDS 6 2-Dr. Tr. $425
1937 FORD 85 4-Door $295
1937 FORD 85 2-Door $285
1937 FORD 85 C'pe, new paint, $275
1936 OLDS 6 Coupe $285
1936 OLDS 6 2-Dr. Tr., new rings, new paint $335
1935 DODGE 4-Dr. Tr. 210
1934 PLYMOUTH Coupe $95
1928 CHRYSLER Coach $45
ZIMMERMAN AUTO SALES
OLDS DEALER
170 N. LUNDY PHONE 3612

Accessories and Supplies

FOR SALE—STEEL DUMP BODY for truck. Approximately 5' x 7'. VERNON J. HAAS, R. D. 2, Columbiana. Phone 4044.

Ammonia is vital to the making of military explosives.

AUTOMOBILES

Motorcycles — Bicycles

FOR SALE — FULL SIZE BOY'S BICYCLE
GOOD CONDITION
234 S. LINCOLN AVE.

Service and Repair

STOP AT CULLENBERGER'S GARAGE FOR ANTI-FREEZE BY QUART OR GALLON.
986 N. LINCOLN AVE.

Monks' Garage
OPEN FOR BUSINESS!
AT NEW LOCATION
173 N. Howard St. Phone 3103

SINCLAIR-IZE YOUR CAR FOR FALL AND WINTER USE
WE CALL FOR AND DELIVER.
SHASTEEN SERVICE — PH. 4851

FALL TUNE-UP WITH FREEDOM PERFECT OIL & GREASES
EXPERT ATTENDANTS
JACKSON'S WEST END SERVICE
W. STATE ST. PHONE 3056

Tires, Batteries, Etc.

PAUL Fogg and GEORGE Stow
Wagner Authorized Hydraulic Brake Service. Phone 4712
E Pershing at So. Ellsworth

Body and Fender Repair

GRAY'S BODY SHOP
292 W. STATE ST. PH. 6213
(Formerly Monks' Garage)
Quality work — Reasonable prices.

PAWNEE, Ill.—Grace Irwin has pensioned one of her hens. The bird lost both legs when they were frozen seven years ago. She recovered, however, and foraged about on the stumps of the legs. She continued to lay eggs.

BUY, SELL OR TRADE
The News Want Ad. Dept. is ever at your service.
Dial 4601
Ask for an ad-taker.
The Salem News

Today's Cross-Word Puzzle

By EUGENE SHEFFER

11-11

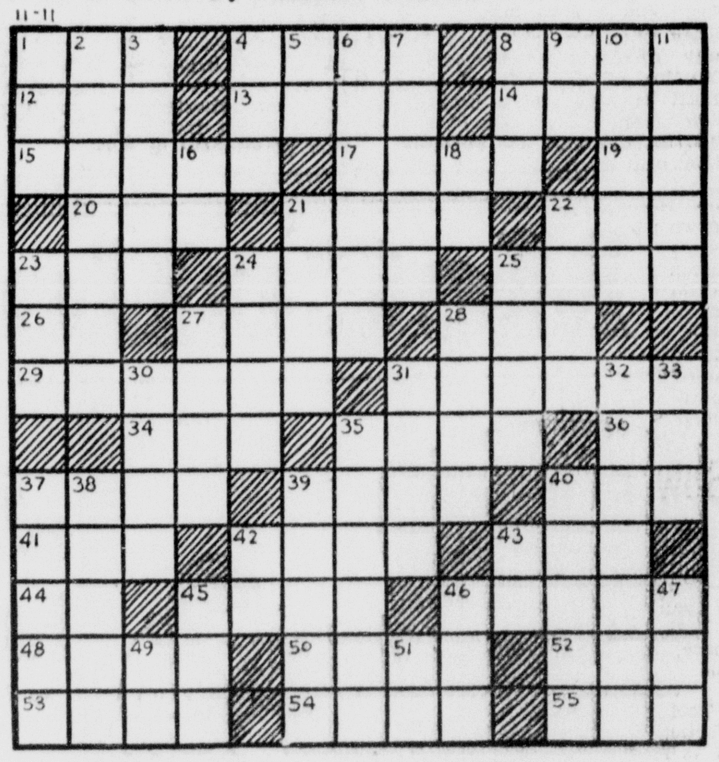

HORIZONTAL

1—Cooking utensil
4—Vehicles
8—Tropical rodent
12—Silkworm
13—So be it
14—Soon
15—Claw
17—*What is the fourth planet in distance from the sun?*
19—River in Italy
20—Twice five
21—Care for
22—Guided
23—Title of respect
24—Smooth
25—Grow dim
26—Half an em
27—Hastened
28—Put on
29—Complies
31—Young girl
34—Bronze money
35—Prison compartment
36—Behold
37—Dye indigo
39—Comrade
40—Adult male
41—Slight bow
42—Cut out
43—Small rug
44—Depart
45—*What is the first name of the French artist who painted "The Horse Fair"?*
46—Narratives
48—Being
50—*Columbus's ships were: the Pinta, Santa Maria and ——*
52—Three (prefix)
53—*What American army surgeon showed the transmission of yellow fever by mosquitoes?*
54—*Who sold his birthright for a mess of pottage?*
55—Beast of burden

VERTICAL

1—Favorite
2—Declaiming
3—Maker of tiles
4—Metal container
5—Exist
6—Cause to remember
7—Serpent
8—Dance step
9—Indefinite article
10—Contended
11—Positive pole
16—Upon
18—Music note
21—Dregs
22—Come ashore
23—Ocean
24—Prevaricates
25—Frustrate
27—Part of the foot
28—*What is the first name of the author of "How to Make Friends and Influence People"?*
30—Foray
31—Allot
32—Click-beetles
33—Not (prefix)
35—*What French seaport faces Dover, England?*
37—Wrath
38—Slip-knot
39—Middle (law)
40—*What fortified British [illegible] is in the Mediterranean Sea?*
42—Accomplish
43—Mother
45—Primary color
46—Greek letter
47—Female relative (abbr.)
49—Symbol for selenium
51—Symbol for sodium

Answer to yesterday's puzzle.

11-11

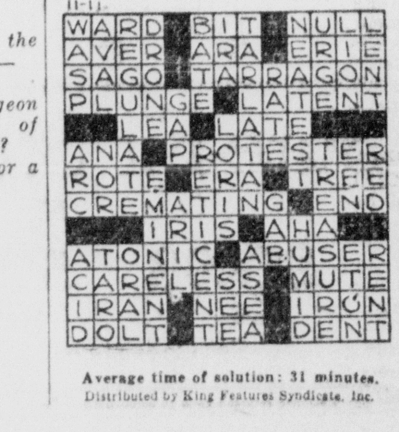

Average time of solution: 31 minutes.
Distributed by King Features Syndicate, Inc.

THE GUMPS—DISPOSSESSED

BRINGING UP FATHER - - - By George McManus

POLLY AND HER PALS - - - By Cliff Sterrett

CRISIS LOOMS IN MINE SITUATION

United States Army Sets Up Intelligence Center In Pittsburgh

(Continued from Page 1)

where the bulk of the captive mines are located.

Earlier, an associate of Lewis said he understood the army had been surveying a coal mine in the Pittsburgh area.

On the other side of the continent, the San Diego, Calif., area which is vital to the functioning of the Pacific fleet was hit by an AFL building trades strike which a navy official called an "open revolt against the United States government." There were conflicting reports that the 3,500 strikers had been ordered back to work by the presidents of their international unions.

John L. Lewis made no immediate comment on the mediation board's recommendation in the captive mine dispute. Only the two CIO labor representatives on the board voted for the union shop; the two AFL-affiliated representatives, the four representatives of employers, and the three public representatives formed the majority.

The board has no legal power to back up its decision. Reliance was placed entirely on the weight of public opinion.

Naval Work at Standstill

Naval construction amounting to $35,000,000 was hit by the San Diego strike. Work on hangars, barracks, a huge dry dock and other projects was at a standstill, while the union men pressed their demand for a wage increase of $1 a day to a scale ranging from $7 for common laborers to $12 for electricians.

The navy said it was prepared to use marines, if necessary, to suppress the "revolt."

There was hope that such a move might be avoided, however, for the Office of Production Management at Washington said it was informed that the international presidents of the affected unions had ordered their local unions to return to work today.

At San Diego, however, spokesmen for the navy and unions respectively said last night they had no word of such orders.

The navy declared the walkout repudiated a no-strike agreement.

After two requests by President Roosevelt, Daniel M. Tobin, president of the AFL teamsters union, called off a strike of 60 railway express truck drivers in Detroit, and ordered them to go back to their jobs today.

The dispute was jurisdictional.

Warren Man Killed

HUNTINGTON, Ind., Nov. 11—Robert Williams, 26, of Warren, O., was critically injured near here today when his light truck, loaded with chickens, overturned on a hill. He suffered internal injuries, a crushed eye and a broken left leg. Lowman E. Brown, 17, also of Warren, was hurt less seriously.

NOV. 20 TURKEY DAY FOR ARMED FORCES

WASHINGTON, Nov. 11—Thanksgiving day is November 20, so far as the war and navy departments are concerned, and that goes for the soldiers' and sailors' turkey dinners.

President Roosevelt is commander in chief of the armed forces and when he says its Thanksgiving day, there's no question from the generals and admirals, or from bluejackets and buck privates.

Officials indicated, nevertheless, there would be no objection if families of men in service mailed special food packages to be consumed on November 27, the traditional last Thursday.

In states which observe Thanksgiving on the later date regardless of the President's proclamation, some soldiers may enjoy a second turkey dinner then. It depends on the local commander and the state of the mess fund.

WORDS INSTEAD OF BOMBS AND BULLETS

TOPEKA, Kans., Nov. 11—A force of 1,300 mechanized troops from Fort Riley seized the capital of Kansas today in a vivid demonstration of the United States army's 1941 striking power.

Moving into the city at 9:25 a. m., the troops occupied all strategic points within a few minutes.

The Armistice day show was designed to give the troops some practical experience and the citizens an idea of how fast the army can move.

Motorcycle units speeded into town first, seizing the vital bridges over the Kaw river and proceeding at once to government buildings and utilities.

Observation planes roared over the city at 500 feet a moment later and 75 millimeter guns unlimbered on the town from across the river to the north.

Within five minutes after the first assault, the statehouse lawn bristled with machine guns and armored scout cars were everywhere in the capital's downtown district.

The planes dropped thousands of pamphlets with this message: "The second cavalry division presents Armistice day greetings to the citizens of Topeka. We drop these greetings in this blitzkrieg exhibition today instead of the bombs and bullets of real war."

Bigelow Is Defeated

CINCINNATI, Nov. 11—For the first time in nine proportional representation elections, the Republicans have a clear majority of city council's nine members.

Herbert S. Bigelow, old age pension plan author and former congressman, was defeated for re-election by a margin of only 327 votes, completion of the count late yesterday disclosed. For two bienniums he held the balance of power between four Republicans and four charterites—a coalition group which instituted city manager government in 1925.

Jaycees Sponsor Recruiting Plan

A special army aviation cadet program, open to the general public, will be sponsored by the Junior Chamber of Commerce at 8 p. m. next Tuesday in the Memorial building, it was announced today by R. M. "Rudy" Linder, chairman of the defense committee.

While the program is planned primarily to procure recruits for the army air corps, the meeting will be of interest and educational to all citizens of Salem.

Official motion pictures of the life and training activities of aviation cadets at Randolph and Kelly fields will be shown and the program will be explained by Capt. F. O. Mavis, public relations officer for the air corps at Ft. Hayes, Columbus.

The aviation cadet training course offered by the army air corps is open to single men between the ages of 20 and 27, who can meet the physical qualifications and who have had either two years of college work or who can pass a mental examination.

The cadet training course consists of 7½ months work, during which time the cadet is paid $75 per month, plus uniform, books, food and medical attention. Upon graduation these men are commissioned second lieutenants in the army air corps reserve and placed on active duty for three years at a salary of $245 per month, plus a uniform allowance the first year of $150 and a cash bonus of $500 for each year of active duty.

Linder pointed out that this program is being made available to the young men of this community because the aviation cadet training course often offers one of the few opportunities now available to civilians to obtain a commission in the armed forces.

Invitations have been extended to Mayor Norman, Phillips, honorary chairman, and Att'y Ralph Atkinson, chairman on the local defense committee, and to the members of all civic, fraternal and patriotic organizations to attend this meeting and to take an active part in assisting young men to enroll in this training course.

ANOTHER JAPANESE FREIGHTER IS LOST

TOKYO, Nov. 11—Domei reported today that another Japanese freighter is believed to have been lost in the sea of Japan, where the Kehi Maru went down last week after striking what the Japanese government said was a drifting Soviet mine.

The news agency, in a dispatch from Seoul, Korea, said the 283-ton freighter Shotoku Maru left Seishin, Korea, for Osaka, Oct. 27, and has not been heard from since. The dispatch did not say how many were aboard.

Japan has protested to Russia concerning the loss of the Kehi Maru, from which more than 100 persons still are missing.

Persons who want anything, know The News is the Want Medium in this vicinity. So read it.

ASKS ACTION TO CURB INFLATION

President, However, May Encounter Delay In House Program

(Continued from Page 1)

It should be remembered, he continued, that "taxation is a necessary complement of price control legislation because the continuing effectiveness of price control is largely dependent upon the restriction of the demand for goods."

Mr. Roosevelt expressed the view that inflation in itself was "a most inequitable form of taxation" and said he very much feared "that unless we start within two or three months to withdraw through taxes a larger part of the current national income, an even greater part may evaporate through inflation, and the upward spiral may gain such momentum that it will be difficult to regulate, despite all efforts through price control and similar measures."

Doughton, in his reply, agreed that "the dangers of inflation must be of immediate concern to all of us," but he added that the price control bill would require "the full time and effort of the entire (house) membership" for the moment.

Speaking of shelving of the treasury program, Doughton wrote that the committee last week "temporarily deferred" action on it— and he underlined the words "temporarily deferred."

MARK ARMISTICE DAY ANNIVERSARY

Ohioans, However, Turn Thoughts Toward Steps For Defense

(Continued from Page 1)

ica today refutes his reasoning. Seven-tenths of the news is of the war. Can it be that the editors give so much space to that which does not directly affect America?"

Gov. John W. Bricker, in a speech launching defense week in Ohio, asked "all persons throughout the state to give thought to their duties and responsibilities in the defense of this country."

Regardless of what lies before us—whether it be peace or war—civilian defense will serve a useful purpose," the governor said.

Schools, banks, federal, state and municipal offices closed in observance of the day, but defense industries remained in production.

Capt. Frank Ray excused only a few ex-service men among the 6,000 employes at the Plum Brook ordnance plant near Sandusky for special exercises.

There were parades in Columbus, Dayton, Canton, Massillon, Lima, Springfield and Mansfield:

Mayor James Garfield Stewart ordered all public conveyances in Cincinnati to cease operation from 10:59 to 11:02 a. m. in tribute to World war dead.

The traditional two-minute silence at 11 a. m. was observed in many factories and business offices.

LISBON ROLL CALL WILL OPEN NOV. 17

LISBON, Nov. 11—Attorney Richard L. Firestone, chairman of the local Red Cross roll call announced the most extensive drive in Lisbon and Center township history will be carried out during the period of Nov. 17 to Nov. 30.

Attorney Firestone stated the American Red Cross is now in the busiest year of service since the first World war, and in view of the increased demands, Lisbon and Center township will be called upon to double the membership and thereby give "all out" support to the vital services performed by the local chapter and the national organization.

Here and There About Town

Two Motorists Fined

Walter D. Eyster of Washingtonville, arrested by the state highway patrol on a charge of failure to stop at the scene of an accident, was fined $25 and costs by Mayor Lloyd Culler in Washingtonville Monday.

Jack J. Industry, charged by the patrol with speeding, was fined $10 and costs by Mayor Culler.

Study Revelation

The second in a series of studies of the book of Revelation will be held at 7:45 p. m. Wednesday in the Baptist church, in charge of Rev. S. T. Magann, pastor. The subject of the discussion will be "The Seven Spirits of God and the Seven Stars." Anyone interested may attend the service.

Discuss Christmas Shopping Hours

Members of the retail merchants division of the Business Bureau will meet at 10 a. m. Wednesday in the Business Bureau office to discuss plans for evening hours during the latter part of the Christmas shopping season.

Any merchant, affiliated with the bureau or not, is invited to attend.

Deming Foremen Meet

Speakers at a Deming Foremen's club dinner-meeting last night at the Hotel Lape were Walter F. Deming, Richard Wilson and Ralph R. Miller, who discussed "Priorities and Sub-contracting of Defense Work."

The next regular meeting of the club will be held Jan. 12.

Hospital Notes

The following have entered Salem City hospital for surgical treatment: Henrietta Clark of R. D. 1, Rogers; Claire Walter of Columbiana.

Wilson Harrold of 333 W. Park ave., Columbiana, has entered Salem City hospital for surgical treatment.

Attend Presbytery Meeting

Rev. R. D. Walter and Louis A. Weirick, clerk of session, attended a meeting of the Mahoning Presbytery in the Youngstown First Presbyterian church today.

The session of the local church will hold a special meeting following the Wednesday evening fellowship supper at the church.

Concord Group To Meet

The Missionary society of Concord Presbyterian church will meet at 7:45 p. m. Thursday at the home of Mr. and Mrs. James Dustman, north of Salem. Mrs. Paul Regal will be in charge of the meeting.

Extinguish Chimney Fire

Firemen were called at 3:55 p. m. Monday to the home of G. M. Menough, 365 Penn ave., where a defective chimney had set the kitchen wall paper ablaze.

Supper at Masonic Temple

Knights Templar and auxiliary will have an oyster supper at the temple tonight, followed by the regular meeting of Salem commandery and the women's group.

Struck By Auto

Mrs. John W. Steinebach of 365 S. Lincoln ave., escaped with bruises when struck by an automobile on a downtown street Monday.

Young Marksmen Killed

COLUMBUS, Nov. 11.—Target shooting with a young companion, Francis LeCompte, 19, was shot between the eyes and killed with a .22 caliber rifle. Police Sgt. C. C. Cole said the shooting apparently was accidental.

CADIZ, Nov. 11.—The Youghiogheny and Ohio company, purchaser of the Ohio and Pennsylvania Coal company's deep shaft mine at nearby Neffs, will take over the property Sunday. An explosion in the mine last November killed 32 miners.

Luftwaffe Victim

Barefooted Russian children are playing about the remains of a Red Army bombing plane shot down in occupied territory, according to the German caption accompanying this photo. Part of the Soviet insignia is seen on the extreme lower right side of the fuselage.

CHURCH MEETINGS WILL OPEN TODAY

Salem Presbyterians to Attend Youngstown Religious Rallies

(Continued from Page 1)

Stanley Jones, missionary evangelist of India; and Dr. A. Maude Royden, settlement worker and assistant minister at City Temple, London England.

The following meetings are open to anyone interested: Tuesday, noon luncheon at the Y. M. C. A., sponsored by the Youngstown Junior Chamber of Commerce and American Legion, wiwth Dr. Edwards as speaker; 8 p. m. youth mass meeting at First Presbyterian church, Dr. Overton, speaker; 8 p. m. adult mass meeting at First Baptist church, Speaker Dr. Peale.

Civic Groups Aid

Wednesday, noon luncheon at Y. M. C. A. sponsored by Rotary and Optimists clubs with Dr. Stamm as speaker; 8 p. m. Youth mass meeting at First Presbyterian church with Dr. Edwards as speaker; adult mass meeting at Baptist church, with Dr. Stamm.

Thursday, noon luncheon at Y. M. C. A., sponsored by the Lions and Exchange clubs, Dr. Jones, speaker; 8 p. m. mass meeting for youth in Presbyterian church with Dr. Jones; 8 p. m. mass meeting for adults at Baptist church, with Dr. Royden.

Friday, noon luncheon in Y. M. C. A. sponsored by Kiwanis club, Dr. Royden as speaker; 8 p. m. youth mass meeting in Presbyterian church, Dr. Royden as speaker; 8 p. m. adult mass meeting at Baptist church, Dr. Jones in charge.

Saturday, 8 p. m. Mahoning county Christian Endeavor, with Dr. Stamm as speaker; 8 p. m. mass meeting in Stambaugh auditorium for youth groups with Dr. Stamm as speaker.

OHIO'S CORN YIELD INCREASES IN 1941

WASHINGTON, Nov. 11.—The agriculture department, in a report based on Nov. 1 conditions, predicted that Ohio would produce 49 bushels of corn per acre in 1941, compared with the national average of 31.1 bushels.

The Ohio yield was estimated at 159,348,000 bushels, and the national production at 2,675,373,000 bushels, the largest since 1932.

The department said excessive rains and late harvesting might affect the soybean crop adversely, but estimated Ohio production at 12,800,000 bushels for the year against 8,400,000 bushels last year.

A decrease in the output of sugar beets was noted for Ohio, the report listing 359,000 short tons compared with 375,000 last year. The drop was attributed to a decline in acreage.

Increases in apples and pears, but a drop in grapes, were forecast for the state. The apple crop was estimated at 7,064,000 bushels compared to 5,074,000 in 1940; pears, 840,000 bushels against 816,000 last year, and grapes, 25,700 tons compared with last year's 37,500.

NEWPORT HAPPY AS RIVER TOLLS DROP

NEWPORT, Ky., Nov. 11.—This Ohio river city observed one of the big holidays of its history today as tolls were lifted from the state-owned bridge connecting it with Cincinnati.

Schools and business places closed at noon for the program in which Gov. Keen Johnson, assisted by Mayor James G. Stewart of Cincinnati and Mayor Leo Broering of Newport, was to cut a ribbon symbolizing the dropping of toll charges.

Elimination of the tolls gave northern Kentuckians their first free access to Cincinnati where many of them work and is expected to boom real estate values here. Tolls were 10 cents for coupes, 15 cents for sedans, a penny for pedestrians and graded rates for trucks.

Another state-owned bridge at adjacent Covington is slated for toll-elimination in about a year.

FILE DAMAGE SUIT IN AUTO ACCIDENT

LISBON, Nov. 11.—Russell T. Stern of Salem was named defendant in a $40,000 damage action filed in common pleas court here Monday by Miss Deloris Reed of Columbiana, in connection with the death of her father, Harley C. Reed, garage operator, who died of injuries received when he was struck by a car driven by Stern.

Miss Reed, as executrix of the estate, charges the defendant with carelessness and negligence, which resulted in the decedant being struck as he was assisting in the towing of a stalled truck four miles east of Columbiana on Route 14 on the night of Dec. 10, 1939.

Missing Girl Found

Esther Kaminsky

Missing for more than a year and feared a kidnap victim, pretty Esther Kaminsky, 17, St. Paul, Minn., high school student, was found in a Brooklyn, N. Y., boarding house. Her father, Max, recently completed a search through 20 states for her.

Armistice Day Just New Working Day For Warring Nations

(By Associated Press)

Armistice day was just another day of work today for Britain and most of German-dominated Europe, where once the powers victorious in the World war observed the occasion with great pomp and solemnity.

It was business as usual, too, for part of official Washington. The Office of Production Management, directing center of the vast effort to fill the supply chests of Britain and Russia with American war materials, asked its staff to appear voluntarily at their desks.

President Roosevelt led the nation in observing the day. He broadcast a short message from the tomb of the unknown soldier in Arlington cemetery.

The British, anxious not to lose a single day in the production of vital war material, observed the 23rd anniversary of the Armistice in unobtrusive fashion Sunday.

The anonymous "Colonel Britton," leader of the British "V" campaign, broadcast from London last night, however, an appeal to the peoples of German-occupied countries to make the anniversary "dead march day" and thus slow down Nazi war industries.

The Germans themselves, who regard November 11 as the "day of degradation," forbade under pain of punishment any demonstrations in areas under their control.

Memorial services for the dead of all wars were arranged in Vichy, seat of the government in unoccupied France.

Italy celebrated on Nov. 4 the anniversary of the end of fighting against Austria-Hungary in 1918.

Neither Russia nor Japan ever has celebrated Armistice day. Russia was out of the World war before the Armistice and Japan always has ignored the date because she had little part in the war after the first few weeks.

F. D. R. CITES U. S. DEBT TO WAR DEA[D]

We Know Now, Preside[nt] Says, Why Last World War Was Fought

(Continued from Page 1)

respect for five years or ten maybe twenty. They died to ma[ke] it safe.

"And if, by some fault of ou[rs] who lived beyond the war, its safe[ty] has again been threatened then t[he] obligation and the duty are our[s].

As it was after the Civil war, it is our charge now, the Preside[nt] said, drawing on the words [of] Abraham Lincoln, to see to "that these dead shall not ha[ve] died in vain."

The chief executive recalled th[at] Sergeant Alvin York, Tennessee renowned hero of the World wa[r] had said recently to "cynics an[d] doubters":

"The thing they forget is tha[t] liberty and freedom and democra[cy] are so very precious that you d[o] not fight to win them once an[d] stop. Liberty and freedom an[d] democracy are prizes awarded on[ly] to those people who fight to wi[n] them and then keep fighti[ng] eternally to hold them."

The people of America, the President declared, agree with tha[t].

The sergeant, Mr. Roosevelt said also stood near the tomb of th[e] unknown soldier recently and re[-]marked that there are those w[ho] ask World war veterans "what di[d] it get you?"

"Today we know wthe answer all of us," Mr. Roosevelt remarked "All who search their hearts [in] honesty and candor know it.

"We know wthat these men di[ed] to save their country from a terribl[e] danger of that day. We know, be[-]cause we face that danger once again on this day."

Not only do we know the answe[r] to that question, the President sa[id] but so also do the men of France some of them hostages for th[e] safety of their masters' lives, rob[-]bed of harvest, murdered in prisons They are aware, he said, what [a] former victory of freedom again[st] tyranny was worth."

And the Czechs know the answer he said, and the Poles, Danes Dutch, Serbs, Belgians, Norwegians and Greeks.

"We know it now," he said.

Arrangements were made [to] transmit the chief executive's speech over major domestic net[-]works and by short wave to the res[t] of the world.

Heads Cleaners

DAYTON, Nov. 11.—H. F. Harbaugh of Dover was elected president of the Ohio State Association of Dyers and Cleaners in convention here. S. H. Bair of Mount Vernon was named a trustee, and L. R. Wilcox of Marion was elected a sectional vice president.

McCulloch's

NOVEMBER SALE!

Sure-Fit Furniture Covers

Knitted . . . Ready to Put On!

Special Low Prices!

Chair Covers $1.98

Davenport Covers $3.98

NEW SMARTNESS FOR YOUR FURNITURE AT A FRACTION OF RE-UPHOLSTERING COST!

SureFit Slip Covers look and fit like brand new upholstery. They go on in a jiffy to make your furniture look as good as new. See these new patterns today. You'll marvel at the low cost.

Sure-Fit Studio Couch Covers

New . . . . Ready to Put On!

$2.98 $3.98 $4.98 $5.98

Set Consists of Couch Cover and Three Cushion Covers.

"YAS, B'GOSH . . . Nothin's going to keep me from good food! Since Ma's away visitin' relatives, I been eatin' at Hainan's. They have real steak dinners there and the coffee is delicious."

at Hainan's RESTAURANT

SPECIAL PURCHASE

Boys' Wool Jackets $3.98

Boys' Wool Mackinaws $6.95

Boys' Flannel Shirts $1.00

THE GOLDEN EAGLE

Salem, Ohio

To Relieve Misery of COLDS take 666

LIQUID, TABLETS, SALVE, NOSE DROPS

STATE THEATRE

ENDS TONIGHT

A YANK in the R.A.F. starring TYRONE POWER

Wednesday Only

THE GAYEST, GOOFIEST COMEDY SURPRISE OF THE YEAR!

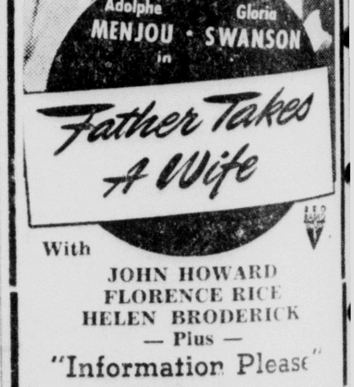

Father Takes A Wife

With JOHN HOWARD FLORENCE RICE HELEN BRODERICK

— Plus —

"Information Please"

LATEST NEWS

THE NEW GRAND

Tonight and Wednesday

TWO FEATURE PICTURES

Thrill-Packed Story of Camera Aces!

9 LIVES ARE NOT ENOUGH with RONALD REAGAN ★ JOAN PERRY ★

— PLUS HIT NO. 2 —

THE BLONDE FROM SINGAPORE with FLORENCE RICE LEIF ERIKSON